THE ESCANABA DAILY PRESS

VOL. XXIII NO. 272. [Associated Press Leased Wire News Service] ESCANABA, MICHIGAN, FRIDAY, FEBRUARY 5, 1932 [UPPER PENINSULA'S LEADING NEWSPAPER] [16 PAGES] SINGLE COPY 5 CENTS

JAPANESE OCCUPY HARBIN, MANCHURIA

CHAPEI AGAIN IS TARGET FOR JAP'S GUNFIRE

MILE LONG FIRE IS BLAZING OVER SHANGHAI

(By The Associated Press)

Heavy guns churned the ruins of the Chapei section of Shanghai today in a desperate Japanese attempt to clear out its Chinese defenders as seven more United States destroyers steamed into the harbor from Manila to protect American defenses.

In far-off Manchuria, Japanese troops occupied Harbin after routing Chinese forces under Ting Chao, leader hostile to Japan, in a smashing artillery and infantry battle, giving the Japanese full sway in that Chinese territory.

The sky over Chapei was lighted by a mile-long fire, and the international settlement choked in smoke and fumes brought down by a cold north wind.

Withstand Attack

The United States transport Chaumont was expected in Shanghai from Manila with 1,200 members of the 31st Infantry and a detachment of marines, bringing the total Amreican strength there to almost 6,000 men. When United State naval vessels now enroute to Shanghai arrive, there will be 17 American warships in the Whangpo.

Two assaults launched against Chapei by the Japanese yesterday were successfully withstood by the entrenched Chinese. Meanwhile the Japanese continued their bombardment of the Woosung forts at the mouth of the Whangpo without succeeding in dislodging the Chinese garrison.

Tokyo ordered a full army division, numbering about 11,000 men, and including infantry, cavalry and artillery, to replace the 5,000 bluejackets now in Shanghai.

The Japanese government rejected two of the peace proposals advanced by the United States and other powers and conditionally accepted the three others.

The opinion was expressed in authoritative Japanese quarters that before the diplomatic attempts to settle the Shanghai issues could bear fruit a solution already would have been achieved through other agencies.

The state department in Washington considered that the Japanese reply did not close the door to further suggestions from the powers interested in a Pacific settlement.

Japan was willing to cease hostilities in Shanghai if proper assurances were received that

(Continued on Page 15).

Tumulty Assails Demos Who Drop Wilson's Ideals

Washington, Feb. 4 (AP)—A stalwart disciple of Wilsonian democracy, Joseph P. Tumulty, today denounced in vigorous tones those Democratic leaders who "find it expedient by an artful kind of indirection, to run away from the peace ideals of Woodrow Wilson."

The former secretary of the war president who has since become his biographer said it was a "most inopportune time to throw sticks and stones at the League of Nations."

Recently Newton D. Baker, secretary of war under President Wilson, and Franklin D. Roosevelt, an assistant secretary of the navy at that time, have presented their views upon the league.

Still voicing a belief in the league, Baker said he was opposed to making it a political issue this year and said he would not take the United States into it until such a step was favored by an enlightened majority.

The New York governor said he had concluded this country should not enter the league in its present form.

CUT THE TIME TO WANT-AD RESULTS

Every day our classified columns are asking 15,000 readers what you have to offer, rent or sell. How long would it take you to cover the same ground in any other way?

Phone 693 the Classified

Britain Drops Free Trade Policy

Allan Claims Donaldson Had Ruined Sister

Norristown, Pa., Feb. 4 (AP)—In a crowded court room where spectators hung tensely on every word, the commonwealth lost a furious battle today to keep from the jury reference to the alleged relationship between Rose Allen and Francis A. Donaldson, slain by the girl's brother, Edward.

Rose Allen

Equally dramatic in the fourth day of the trial of the young society man for murder, was the successful effort by the defense to have admitted a statement by Allen that indicated he killed Donaldson for cause and apparently self-defense.

The statement showed the 23-year-old defendant admitted to the police he had said to his sister, Rose, that he would "blow Donaldson's head off," as she testified yesterday. But, he told police, he said that to his sister only as a means of scaring her into keeping Donald-

(Continued on Page Fifteen)

KIDNAPED CHILD IS FOUND SLAIN

Five-Year-Old Brooklyn Girl Strangled to Death

New York, Feb. 4 (AP)—Golden-haired Florence McDonnell, 5-year-old Brooklyn kindergarten pupil, was found strangled to death in the basement of a vacant Brooklyn store today, after detectives had spent the night searching for her.

Nearly 10 feet of rubber-covered wire had been twisted tightly around her neck.

A hole three feet deep was found in a yard behind the store. Police said the slayer apparently had intended to bury his victim, but had been frightened away when daylight came.

The child vanished from in front of her home at 4 p. m. yesterday. Medical examiners said she apparently had been slain before 9 p. m.

A negro, whose identity police kept secret, was questioned as a suspect.

Although the building in which the killing occurred had been occupied until 2:30 p. m. yesterday by a band of roving gypsies and Florence had played with the gypsy children, police said they doubted the band had anything to do with the slaying.

The little girl vanished almost a year to the day after one of her playmates had been strangled to death. Since then three other children in the neighborhood have been attacked.

When she failed to return from playing in the street for supper, her mother, Mrs. Thomas McDonnell, notified police. As the hours went by and no trace of the child was found, every available detective in Brooklyn was ordered to join the hunt.

With floodlights illuminating the whole neighborhood, the officers searched alleys, backyards and vacant buildings.

At noon 20 detectives went to the basement of the store, which is only 75 feet from the McDonnell home. The body lay in the center of the floor. A sledge hammer apparently had been used to break a slab of concrete in the yard and then the slayer had started to dig the grave.

An assistant medical examiner said the kidnaped child had not been criminally assaulted.

Princess Blanche Dies At Age Of 74

Paris, Feb. 4 (AP)—Princess Blanche of Orleans, granddaughter of the last king of France, Louis Phillippe, died at her home today at the age of 74.

Inheriting a considerable fortune from her grandfather, she purchased a mansion on Avenue Kelber near the Arch of Triumph many years ago and led a quiet, retired existence there. She never married and devoted herself to her family, appearing little in society.

She was born in exile in England in the second empire and came to France as soon as the laws banning members of the Orleans family were repealed.

TARIFF GOES INTO EFFECT ON MARCH 1

10 PER CENT LEVY ON IMPORTS TO BE MADE

BY FRANK H. KING, (Associated Press Staff Writer)

London, Feb. 4 (AP)—In an historic session of commons today, Great Britain's free trade policy, the nation's fiscal corner-stone for a century, was thrown overboard by Neville Chamberlain, who wore the mantle of his famous father, Joseph, as he proclaimed the financial revolution.

On March 1 a general tariff of ten per cent will be levied on all British imports with the exception of wheat, meat, fish, grain, cotton and wool under the national government's program.

¾ ¾ Greatly Affects U. S.

A tariff commission something like that of the United States will be established to levy additional duties up to 100 per cent.

The United States, in common with every other country exporting to Great Britain, will be greatly affected by the tariff proposals.

Two of America's chief exports to Britain, wheat and raw cotton, are exempted from the flat ten per cent duties which will be imposed. Imports from the United States which already pay a duty under the "McKenna" or other measures also will be immune.

All other American commodities imported into Britain, however, will have to pay the basic ten percent, failing announcement of some further exemptions. It was assumed tonight that some of them would come within the categories which the treasury, working in conjunction with the advisory committee, will mark down for further tariffs.

The question of these additional duties, however, is obscure and there has been no indication as to what commodities the treasury and the tariff commission will decide should bear additional duties over and above the initial ten per cent.

Auto Levy Unchanged

Preferential treatment for British dominions will be worked out at an imperial conference in Ottawa in June, but meanwhile the dominions will be unaffected.

Special tariffs such as the present levy of 33 1-3 per cent on automobiles, known as the McKenna duties, will remain unaffected as will present duties on Tobacco, tea, sugar and coffee.

The main object of this fiscal revolution is to correct Britain's adverse balance of trade of $500,000,000 and to give further impetus to a new spirit of British Empire unity.

In its long history the house of

(Continued on Page Two)

Patrolman Charged With Taking Bribe

Grand Rapids, Mich., Feb. 4 (AP)—Charged with accepting a $50 bribe to "use his influence in behalf of a liquor law violator, Patrolman Joseph S. Adamczak was suspended from the Grand Rapids police force today.

Adamczak was arre[sted] on charges of Mrs. Michalin[a] Karpovich who said she paid him the money to get her prob[ati]on or a nominal fine for a liqu[or] law violation for which she h[ad] been arrested. The police [s]aid they found $50 in mark[ed] money in the patrolman's clo[thi]ng. Adamczak denied the ch[arg]e.

Police officials a[lso] questioned Adamczak about [the] disappearance of a quantit[y of] confiscated liquor from the p[olic]e storerooms.

Bert Hall [Pl]ans To Go T[o C]hina To Join [Fight]ing Force

Los Angel[es], Feb. 4 (AP)—Bert Hall, flying [sol]dier of fortune, one of the [ori]ginal members of the LaFay[ette] escadrille in the World war [pa]cked his bags here late today [for] a trip to the Sino-Japanese [fight]ing zone.

Once [a flyi]ng instructor for the Chinese [nat]ionalist government with th[e rank] of brigadier general and su[ed s]ometime ago at San Franci[sco f]or the return of money involv[ed i]n a Chinese airplane trans[action], Hall said he would talk [in] Shanghai with T. V. Soo[ng, fo]rmer Chinese minister of fin[ance].

["I ha]ve no official connection [with th]e Chinese government—" [he] said. "But Soong will re[turn s]oon to his former position, [and t]hen, who can tell?"

Air Liner Found Wrecked; 8 Dead

Los Angeles, Feb. 4 (AP)—Victim of a terrific storm, the Century Pacific cabin air liner which vanished a week ago enroute here from Bakersfield, Calif., was found late today in the Tehachapi mountains four miles northwest of LeBec, a charred funeral pyre holding the bodies of Pilot J. V. Sandbloom and his seven passengers.

The wreckage was found by Paul Apodaca, Tejon ranch worker, on the north slope of Johnson canyon.

Apodaca said he could see what he believed to be the bodies of the passengers huddled in the cabin. A coroner was enroute to the scene from Bakersfield.

The victims were:

Mrs. Margaret Fickeisen, San Diego.

Nita McGrath, 32, Berkeley, Calif., business woman.

Miss Marie Sweeney Combs, 18, Hollywood usherette.

J. H. Polhemus, 55, San Francisco, coffee dealer.

W. H. Smith, 40, San Francisco, retired business man.

Frank Dewar, 48, chief deputy sheriff of Los Angeles.

Spencer Swan, 71, Pomona, Calif.

J. V. Sandbloom, 42, Glendale, Calif., the pilot.

Many Were Searching

Stormy weather in the rugged mountain area around LeBec, center of the hunt, hampered searchers almost from the start.

Scores of airplanes quickly were made available and their number grew. Hundreds of men on foot, many of them equipped with snowshoes and others on horseback, were enlisted from Los Angeles and many mountain communities.

Saturday, the day following the air liner's disappearance, a snow reaching two feet in depth fell in the mountains, the storm's fury continued through Sunday and Monday, bringing the hunt almost to a halt. Hope was abandoned that those aboard the missing plane would be found alive.

Reports that the missing ship had been seen shortly before it disappeared poured in from widely separated areas, many persons asserting they had heard it crash. In this confusion it was impossible to confine the search to a limted area.

150 Planes Used

The storm broke slightly Tuesday and nearly 150 ships, including army aircraft from Marsh field, navy planes from San Diego, naval reserve ships from Long Beach

(Continued on Page Two)

Serious Financial Strain May Force Closing Of Schools

Detroit, Feb. 4 (AP)—The necessity for further substitial cuts in Detroit's 1932-33 budget and the premature closing of the public schools today were added to the worries of city officials who already are faced with the possibility of having to default on the February 15 municipal payroll.

The board of education today voted to close the schools a month earlier this year should such action be necessary to reduce the current school budget by $2,000,000.

The municipal payroll has been jeopardized by the refusal of New York bankers to lend the city another $5,000,000 unless the city revises its expenditures commensurate with its income. Mayor Frank Murphy said that this would mean a reduction of approximately $6,000,000 and that this would be "impossible."

Japan's Skyrocket Rise

Nippon "Goes American" as Modern Customs Replace Old

(EDITOR'S NOTE: This is the fourth of six stories on "Japan's Skyrocket Rise.")

BY ROBERT TALLEY
NEA Service Writer

If you had been born a Japanese and were living in Tokio today—

You would be getting the war news from China in newspaper "extras" as modern as those of any American newspaper.

You would listen in on the radio in your home just the same as you listen in here, except that you would pay the government's radio agency a fee for the listening privilege. The fact that you had paid your radio tax would be attested by a metal sign on your front door.

You would trade at department stores as modern and as large as any in the United States; Mitsukoshi, Japan's biggest department store, carries nine floors of merchandise, is equipped with 19 elevators and six escalators, sells everything that you would expect a department store to sell.

You would be keenly interested in news from America about "Babe" Ruth and "Pepper" Martin, for baseball is the great national pastime in Japan; the new ball park at Osaka looks much like any one of the many that have sprung up over Japan.

You could join a Japanese Y. M. C. A. or a Japanese W. C. T. U., or even buy a Salvation Army "War Cry" printed in Japanese.

* * *

The ancient island of Nippon has "gone American." It has not

(Continued on Page 13)

Mother Of Edgar Guest Passes Away

Detroit, Feb. 4 (AP)—Mrs. Juila Wayne Guest, mother of Edgar A. Guest, Detroit poet, died today after a short illness from pneumonia. She was 84 years old.

Mrs. Guest was born in England and had lived in Detroit 40 years. She is survived by three sons, Edgar A. Guest, Sydney Guest and Percy Guest, a sister, Mrs. Harriett Walker, and 11 grandchildren, all of Detroit.

17 MEN DEAD IN EXPLOSION

Four Also Injured When Blasts Wreck Motorship Bidwell

Marcus Hook, Pa., Feb. 4 (AP)—Lives of at least 17 men were snuffed out in fiery blasts which wrecked the motorship Bidwell early today as she lay at a Delaware river pier here. Four persons were injured and one is missing.

Four explosions which burned and tore the foreward part of the ship awakened the countryside for a mile around and caused damage to nearby buildings.

Captain Found Dead

Some seamen asleep on the vessel and members of a yard gang engaged in cleaning the holds were trapped by the flames and the force of the blasts which bent and twisted steel parts about them. Others were blown from the decks into the river or jumped overboard to escape the great fingers of flame.

The body of Captain Joseph Rivers of Hollis, N. Y., was found in his cabin when the flames died down sufficiently to let searching parties go aboard. He was believed to have perished while attempting to save his logbook and papers.

Bodies Charred

His wife, Mrs. Viola Rivers, was blown off the ship, but was saved in one of the most heroic rescues of several that were effected in a short time after the first explosion. She is one of the most seriously injured, however. The missing man, A. B. Selch, of Houston, Tex., is believed to have drowned when he was hurled or leaped overboard to escape.

The dead, charred and mutilated so badly that identification was difficult, were found in the wreckage of the upper deck and in charred holds. Officials of the Sun Oil company, owners of the Bidwell, assisted by Coroner Herbert Scheehle, of Delaware county, were unable to determine immediately the cause of the explosions.

MacDonald's Eye Healing Normally

London, Feb. 4 (AP)—Premier Ramsay MacDonald had a restless day after an operation on his left eye for glaucoma last night, but his eye was healing normally.

Although he was restricted in his activity at a nursing home he kept in close touch with events in the far east today and in the house of commons. His visitors were limited, however.

The prime minister probably will remain in the nursing home for a week or ten days.

HOOVER PICKS OGDEN MILLS FOR TREASURY

HUEY LONG SAYS HE WILL FIGHT CONFIRMATIONS

Washington, Feb. 4 (AP)—Secretary Mellon made ready today to yield to his closest assistant and colleague the office he has held through eleven troubled, significant years and then assume new duties as America's envoy to Great Britain.

Less than twelve hours after announcing that the treasury head had consented to become ambassador to Great Britain, President Hoover made known that he would be succeeded by Undersecretary Ogden L. Mills. Assistant Secretary Arthur A. Ballantine will take Mills' place.

Meanwhile, the senate's newest member, Huey P. Long of Louisiana, said he would endeavor to prevent confirmation of both Mellon and Mills. Administration leaders were unworried, however, and predicted approval of the nominations by an overwhelming vote.

From the house there came a reiteration of Representative Patman's opposition to Mellon. The Texas Democrat is the author of a resolution seeking the treasury secretary's impeachment. This is now in the hands of a house subcommittee. Patman said today the ambassadorship appointment was equivalent to a presidential pardon in the middle of a trial.

President Hoover in announcing Mellon's selection to succeed Charles G. Dawes said he regarded him as the most thoroughly equipped man in the nation to represent the United States in Great Britain.

The secretary said today he looked forward with pleasure to occupying the post and recalled that he had taken an active part

(Continued on Page Fifteen)

War Flashes

Shanghai, Feb. 5 (Friday) (AP)—One Japanese airplane and a Chinese plane were reported to have been shot down when Chinese fliers drove off Japanese airmen attempting to bomb the Hungjao Chinese airdrome west of Shanghai today.

CRUISER ARRIVES

Shanghai, Feb. 5 (Friday) (AP)—The British cruiser Kent arrived today, bringing Admiral Sir W. A. H. Kelly, commander of the British squadron in China.

SHELLS FALL

Shanghai, Feb. 5 (Friday) (AP)—Artillery shells from the battle of Chapei were reported to have fallen within residential areas patrolled by United States marines in the northwest part of Sahnghai today.

JOIN IN BATTLE

Shanghai, Feb. 5 (Friday) (AP)—Chinese airplanes were reported to have joined in the battle of Chapei here today, engaging six Japanese bombing planes west of the city.

Queen Of Winter Carnival Crowned

Petoskey, Mich., Feb. 4 (AP)—Miss Jane Edwards was crowned tonight queen of the annual winter carnival which opened today with the usual reindeer dinner.

Fred Hardy, Charlevoix, won the regional ski tournament. Lewis Kleinhenz and Paul Hufford, of Petoskey, tied for second.

Walter Brown, Rochester, won the state-wide tournament for intermediates, with John Tessmer, also of Rochester, second. Rochester youths also placed first and second in the juvenile tournament, Mason Toussait and Charles Rumohre.

Les Canadiens, of Sault Ste. Marie, Ont., won the opening hockey match from the Petoskey Winter Club, 2 to 1.

Counties Receive Highway Payments

Lansing, Mich., Feb. 4 (AP)—The balance of their highway fund apportionment for 1931 was paid the counties by the state today. Vouchers for $960,421 were sent out, bringing the total distribution for last year to $10,055,243. According to G. C. Dillman, state highway commissioner, the final instalment of the apportionment debt has never before been paid so promptly.

One Dead and Four Hurt In Explosion At Ironwood Mine

Ironwood, Mich., Feb. 4 (AP)—One miner was killed and four were injured by a premature explosion of dynamite today in the shaft of the new Newport iron mine near here.

Eino Mattila, 26, of Wakefield, Mich., was fatally injured, dying a few minutes after he was brought to the surface.

Erwin Becker, 38, of Bessemer, suffered a fracture of the skull and one of his eyes was destroyed. His condition was regarded as critical.

Victor Haapala, 26; Hiske Natti, 42, and Mike Scarvarda, 43, were cut and bruised when blown against the granite wall by the blast. Seven other men working nearby escaped injury.

FUR DEALER GETS 30 DAYS

Sam Braude of Sault Sentenced for Contempt of Court

Newberry, Mich., Feb. 4 (AP)—Sam Braude, Sault Ste. Marie fur and junk dealer, was sentenced to 30 days in jail for contempt of court today because he ignored instructions to bring with him records of his fur transactions when he returned as a witness before the one-man grand jury here.

Braude testified Monday before Circuit Judge Lester S. Moll, Detroit, who is conducting an investigation of a reported million dollar fur smuggling ring in the peninsula. It was then that he was ordered to repo[rt b]ack with [his] records.

Ten More to Testify

Thirty witnesses had been called when the hearing was recessed for the night and ten more are expected to testify. Edward A. Bilitzke, assistant attorney general who is directing the inquiry, said today the hearing here could not be concluded before the first of the week. Then, he said, the inquiry would move to some other point still to be determined.

Case Postponed

Ellis Movelson, Mackinaw county supervisor, was a witness today. Another was Paul Liedtke, Deer Park, U. S. coast guard captain.

The case of E. C. Underwood, chairman of the Luce county board of supervisors and one of 21 men arrested two weeks ago for illegal

(Continued on Page 15).

In the Headlines From Washington

(By The Associated Press)

President Hoover announced Undersecretary Ogden L. Mills will succeed Andrew Mellon as Secretary of the treasury when he leaves as ambassador to Great Britain.

Joseph P. Tumulty, secretary to President Wilson, assailed "some" Democratic leaders for "running away" from the League of Nations.

Representatives Samuel Rutherford, of Georgia, and Percy Quin, of Mississippi, Democrats, died.

United States and Great Britain again protested Japan's use of Shanghai international settlement as military base and Japan replied it could not accept two of five points of earlier American-British peace proposal.

Senate decided to vote on LaFollette-Costigan $375,000,000 direct federal unemployment relief bill.

President Hoover named membership of next Saturday's White House conference for campaign against hoarding money.

House ways and means committee concluded hearings preparatory to formulating new tax program.

Senate Will Vote On Jobless Relief

Washington, Feb. 4 (AP)—The senate today squarely faced the troublesome issue of spending government money to help the jobless and took action preparatory to a direct vote on a proposal that $375,000,000 be appropriated for this purpose.

Without objection, the LaFollette-Costigan bill to bring this about was made the order of business. The acquiescence of the administration Republican group was taken as an indication it is confident of defeating the proposal. President Hoover is an outspoken opponent of direct federal relief.

CHINESE FLEE AFTER HEAVY GUN SKIRMISH

FOREIGN RESIDENTS OF CITY THOUGHT TO BE SAFE

Harbin, Manchuria, Feb. 5 (Friday) (AP)—Japanese troops entered Harbin today after smashing through Chinese forces.

Headquarters of Ting Chao, the Chinese leader, were deserted. It was believed he and his higher officers already had left the city.

Japanese and Chinese artillery made Harbin a battleground during the night in a stiff bombardment that ceased shortly after midnight indicating a Chinese retreat had begun.

Several Japanese shells exploded near the headquarters building of the Chinese Eastern railway in the "old town" of Harbin. Soviet Russian officials of the railroad held an emergency meeting to consider the situation.

The Chinese has placed to field guns in an open area immediately in front of the railroad's headquarters and opened fire in reply to the Japanese attack. Japanese authorities said they thought the Chinese placed the guns there in a hope of embroiling Japan with Soviet Russia.

Foreigners Safe

A Japanese column, commanded by General Jiro Tamon, conqueror of Tsitsihar and Kowpangtze in the previous Manchurian campaigns of the present conflict with China, began entering Harbin early in the morning.

Unit after unit marched into the city while other Japanese forces pursued the retreating Chinese toward the northeast.

American, European and Japanese residents of Harbin were believed safe.

Having smashed and captured extensive positions of Ting Chao's troops after a stubborn battle on the southern outskirts of Harbin, which lasted several hours, Japanese infantry closed in on the city from the west and south. Armored motor cars were in the vanguard.

General Hasebe's brigade, forming the advance force, bivouacked outside the city for the night, waiting until daybreak before entering.

The artillery, however, continued hostilities far into the night.

The Chinese offered stubborn resistance to the Japanese advance, which began with heavy fighting at 3 p. m. yesterday. But after Japanese airplanes bombed the Chinese positions, Ting Chao's men broke and fled toward the frozen Sungari river, except for a small detachment.

Wife Of Pilot Is Notified Of Death

Des Moines, Ia., Feb. 4 (AP)—Mrs. Marian Rust, 28, Kansas City, wife of Francis Rust, air mail pilot fatally injured Tuesday in a crash at Kalamazoo, Mich., received word of his death here today.

After a narrow escape when her automobile turned over on icy pavement, Mrs. Rust arrived here this morning to learn from news dispatches that her husband was dead.

She said she had just $8 left in her pocketbook, but figured it was enough to get her to Kalamazoo. Then she telephoned headquarters for the transport company there and learned that the body of her husband is to be shipped to Galveston, Texas, tomorrow.

Tonight she expressed a hope that the company might arrange transportation to Galveston for her.

WEATHER

LAKE MICHIGAN — Moderate southwest winds and generally fair Friday.

LOWER MICHIGAN—Fair Friday; Saturday cloudy and warmer, probably some rain or snow.

UPPER MICHIGAN — Partly cloudy, slowly rising temperature in west portion Friday; Saturday local snows followed by colder.

	At 7 P. M.	Low Last 24 Hours
ESCANABA	17	4

Temperatures—Low Today
*—Indicates below zero.

Alpena	20	Marquette	16
Boston	30	Memphis	38
Buffalo	30	Miami	72
Calgary	14	Milwaukee	24
Chicago	28	Montreal	16
Cincinnati	38	New Orleans	66
Cleveland	32	New York	38
Denver	14	Port Arthur	*4
Detroit	28	Qu'appelle	*10
Duluth	*6	St. Louis	24
Evansville	34	St. Paul	*2
Galveston	52	Frisco	44
Grand Rapids	20	Soo, Mich.	16
Jacksonville	64	Tampa	66
Kansas City	10	Washington	42
Los Angeles	48	White River	*30
Ludington	22	Winnipeg	*16

DEATH CLAIMS 2 CONGRESSMAN

Rutherford and Quin Both Democrats, Die at Capital

Washington, Feb. 4 (AP)—Hearts weakened by long hours of work brought death today to two committee chairmen of the house.

Representative Samuel Rutherford, of Georgia, dropped dead in his rooms at the Hamilton hotel at 7:30 a. m. Representative Percy Quin, of Mississippi, succumbed at the Naval hospital 50 minutes later.

Quin, a member of the house since 1913, had been confined to his bed nearly a month. He collapsed several weeks ago while the military affairs committee, of which he was chairman, was conducting hearings on Muscle Shoals. His stay in the hospital brought a temporary improvement, but his heart failed so rapidly today that the 59-year-old Mississippian died before his wife could reach his bedside.

Rutherford apparently had been in good health. He had just completed hearings before his elections committee on legislation to abolish "lame duck" sessions of congress.

Dr. George W. Calver, house physician, said both deaths were due to overwork.

With the deaths, the house now comprises 218 Democrats, 213 Republicans, one Farmer-Labor member and three vacancies. The third vacancy was caused by the resignation last week of Representative Russell Leech of Pennsylvania, who was appointed to the board of tax appeals.

House Pays Respects

Speaker Garner in a statement praised both Quin and the 61-year-old Georgian. Later, after a ten-minute session in which resolutions of regret were adopted, the house adjourned out of respect for the two men. The senate also adjourned in their honor.

Norwegian Defense Minister Attacked

Oslo, Norway, Feb. 4 (AP)—An attack on Major Quisling, Norwegian minister of defense, in which one or more of his assailants first tried to stab the minister, then threw pepper in his face and knocked him unconscious, was disclosed in a police statement today.

A reward of 5,000 Kroner (about $900) has been offered to anyone giving information leading to the arrest of the assailants.

When the minister went to his office last Tuesday afternoon, the police statement said, he was set upon by one or more unidentified persons.

AIR LINER IS FOUND; 8 DIE

(Continued from Page One)

and California national guard ships from Glendale, soared over a wilderness area of 500 square miles. Late in the day the missing liner was reported seen in Elizabeth canyon but a check proved the debris seen to have been that of a burned cabin.

Yesterday was a better flying day. Although new areas were covered and new reports checked the searchers became more discouraged.

Search from the air for the army bombing airplane which vanished in a storm Monday with Lieut. Edward A. Hoffman was halted late today because of gathering clouds.

Forty-five army airplanes which flew over the Sierra Nevadas from Huntington lake to Greenhorn mountain and as far east as Mt. Whitney failed to find any trace of the missing aviator.

CANADA'S RAIL WAGES REDUCED

26,000 Workers Agree to 10 Per Cent Reduction in Pay

Montreal, Que., Feb. 4 (AP)—Twenty-six thousand employes of Canada's two largest railways today agreed to lop 10 per cent off their paychecks for the 14 months ending January 31, 1933.

They thereby won from the railways a rebate of the 10 per cent the roads slashed from their checks for work performed during the latter half of November. The railways have been issuing checks with a 10-per cent wage cut since December 15, the date they paid the men for work they did between November 16 and December 1.

The agreement the representatives of Locomotive Engineers and Firemen, Trainmen, Conductors and Railway Telegraphers signed tonight carried a clause providing for possible extension beyond January 31 next year.

Should business conditions fail to improve enough by next December 1, the agreement said, to enable the railways to restore the old wage rates after the first month of 1933, notice will be given the representatives of the employes, and further conference will follow "to make every reasonable effort to bring the matter to a conclusion."

The agreement was signed by Grant Hall and Sam J. Hungerford, vice presidents, respectively, for the Canadian Pacific and Canadian National Railways, and by ten general chairmen, representing running trades employes.

MYSTERY SHOTS WOUND 2 GIRLS

One Man Hit by Bullets From "Big, Black Sedan"

Washington, Feb. 4 (AP)—Two mysterious shootings from "a big black sedan" tonight wounded two young girls and a man in different sections of the capital.

Miss Helen Andrews, 18, a department store clerk, and Miss Doris Beall, 16, a high school student, were struck by a fusilade of shots as they walked along a street in Tokoma Park, a northwest Washington suburb.

Shortly afterward, Gordon T. Backus, 51, an employe of the department of agriculture, was badly wounded in the back by a shot from an automobile in the Mt. Pleasant section, just off the fashionable embassy section of Sixteenth street.

Not Seriously Hurt

With all cruising police cars and reserve officers marshalled into the northwest section, police tonight were attempting to link the shootings, both of which were said by witnesses to have been committed by occupants of a black sedan. All three victims denied having any knowledge of the perpetrators.

The girls were not seriously injured. Miss Andrews was struck twice in the left arm, one shot fracturing a bone. Both bullets were recovered from her pocketbook where they had lodged after passing through her arm and turned over to police. They were fired from a .32 calibre revolver. Miss Beall was struck in one leg.

The girls said they were walking toward the Takoma Park library when the car drove up beside them, slowed down and a series of shots were fired. Estimates of those nearby were that as many as ten shots were fired.

Backus was walking toward his home when a car approached him and one shot was fired, striking him in the back. He crawled half a block to a neighbor's home and from there was taken to a hospital. Physicians said he was badly but not dangerously wounded.

TARIFF GOES INTO EFFECT ON MARCH 1

(Continued from Page One)

commons has rarely witnessed a scene such as that which came late this afternoon when Chamberlain made his two-hour speech. He ended in an emotional peroration devoted to his father's memory.

Nearly the whole house rose and cheered him several minutes. One little island of fifty Laborites and a few die-hard free trade Liberals remained seated in a sea of cheering, waving members.

Lower Peninsula Hit By Blizzard

(By The Associated Press)

Sweeping northward out of the Mississippi and Ohio valleys, the first real snowstorm of the winter broke over the lower peninsula of Michigan today.

Moderately cold temperatures and snowfalls ranging from three to six inches were reported in a dozen lower peninsula cities but transportation facilities were not seriously impaired. The state highway commission warned motorists of hazardous highway conditions in the southern counties of the state.

The storm reached its greatest intensity in the southern portions of the state. Jackson and Kalamazoo reported a snowfall of six inches, Detroit four inches, Port Huron five inches and Lansing four inches. A heavy snowfall was experienced at Grand Rapids. The temperature ranged from 23 to 27 degrees above zero. High winds piled up sizeable drifts.

Detroit Detective Shot By Bandits

Detroit, Feb. 4 (AP)—Detective Alfred Evans was wounded this afternoon when he attempted to question five men whom he suspected of planning a robbery.

On his way home from work, Evans was stopped by a cigar store proprietor who said five young men had passed his place repeatedly in an automobile and that he feared they planned to rob him.

When the five men reappeared, Evans ordered them out of the car for questioning. One of them fired, the bullet striking Evans in the shoulder. Then they fled. The automobile was found abandoned a block away, a sawed-off shotgun in the rear seat.

Detroit Death Rate For 1931 Very Low

Detroit, Feb. 4 (AP)—Detroit had the lowest death rate in its history of its health department in 1931, and Dr. Henry F. Vaughan, health commissioner, credited the depression which discouraged the public from "working all day and playing all night."

Other factors, he said, were absence of epidemics, mild temperatures, growing popularity of fruits and leafy vegetables, more hygienic living and prompt diagnosis of disease.

Famous Indian Dies At Harbor Springs

Harbor Springs, Mich., Feb. 4 (AP)—William Blackbird, 65, son of Andrew Blackbird, once chief of the Ottawa Indian tribe, was found dead today in his home here today. He is believed to have died of heart failure.

Claim Real Whiskey Is English Product

Berlin, Feb. 4, (AP)—The claim that real whiskey cannot be made anywhere outside the British Isles appeared in a Berlin court today.

Six well known British distilleries have entered suit against a German firm to force it to refrain from calling its product "whisky."

The Britishers maintained that whiskey was purely a British product which could not be made elsewhere. Because of its special character, they said, whiskey is dependent on British climate and the name has been closely bound to Britain.

The German defendant distillery asserted its product was made from imported whiskey and German malt.

ANTI-HOARDING BODY SELECTED

Martin H. Carmody, K. of C. Grand Knight, Named by Hoover

Washington, Feb. 4 (AP)—Drawing campaign lines for his war to bring 1,300,000,000 hoarded dollars out of hiding, President Hoover today named representatives from two score national organizations to serve as his war council.

In announcing those summoned to the White House conference of next Saturday, the president sounded an echo of his experiences in World war days. Many of the organizations and individuals named were those whose help he sought as food administrator.

In the list were Silas Strawn, of Chicago, president of the Chamber of Commerce of the United States; William Green, president of the American Federation of Labor; Henry Stevens, Warsaw, North Carolina, national commander of the American Legion; Harry Haas, Philadelphia, president of the American Bankers' Association; Louis J. Taber, Columbus, Ohio, president of the National Grange, and Martin H. Carmody, Grand Rapids, Mich., supreme grand knight, Knights of Columbus.

Meanwhile, a note of challenge to the campaign came from Capitol Hill. Representative Laguardia (R., N. Y.), called for an official list of "conservative investments and sound banking institutions" in which hoarded money might be placed.

Laguardia addressed a letter to Charles G. Dawes, president of the reconstruction finance corporation, asking if that organization was "in a position to guarantee deposits 'in the sound banking institutions' mentioned by the president."

On August 31 of this year the first total eclipse of the sun seen anywhere in the United States since 1925 will occur. The sun will be completely obscured for nearly two minutes along a path crossing Quebec and New England.

CATTON CLAIMS WINNIE IS SANE

Relates Story of "Strange Intimacies" Between Girls

BY RALPH O. BROWN

Phoenix, Ariz., Feb. 4 (AP)—Quarrels over men and the purported "strange intimacies" between Agnes Anne Leroi and Hedvig Samuelson, trunk murder victims, broke up the friendship between the two young women and Winnie Ruth Judd, who is on trial for the slayings, it was testified today.

Dr. Joseph Catton, San Francisco psychiatrist, related to the jury conversations which he said he had had with the defendant concerning her relations with the victims prior to the killings last Oct. 16. He declared Mrs. Judd to be sane.

Mrs. Judd, the witness said, named Jack Halloran, Phoenix lumber dealer and sportsman, as a man "I love with all my heart and soul more passionately than I ever loved my husband."

Halloran, who volunteered himself as a witness, was sworn at the start of the trial with the rest of the state witnesses but has not been called.

In a statement made during investigation of the case when he was identified as a friend of all three women, Halloran said he had been "innocent but perhaps indiscreet."

"Would there have been any Ruth Judd case without Halloran?" Dr. Catton said he asked Mrs. Judd.

"No," he said she answered.

"Could Halloran help you if he wanted to? He said her answer was: "He certainly could."

"Why don't you tell a complete story?" Dr. Catton said he pressed her.

"Because I can't see it would do me any good, and it would make trouble for others," he said she replied.

Buenos Aires is said to have the largest electric sign in the world. It is 188 feet by 30 feet, and contains 15,000 bulbs. It was made in the United States.

Resolution Sent To City Council

Resolutions passed at a meeting held at Unity hall Thursday afternoon were submitted to the Escanaba city council at their regular meeting last night. The resolutions were presented by an unemployed committee selected at the Unity hall meeting. Several demands were listed in the communication, among them being cash relief, abolition of vagrancy and eviction laws, exemption from taxes and mortgages for unemployed, uninterrupted service on gas, water and electricity, even if bills are not paid, free dental and medical service, union wages for public works, free street car and bus service for school children and free hot lunches in schools. The city was also asked to endorse the workers' national unemployed bill.

The resolutions were submitted without comment, and after they were read to the council they were referred to the city attorney's office for investigation.

Perronville Man Given Sentence

Menominee—The February term of Menominee county circuit court ended today after Judge Frank A. Bell had passed prison sentences on five men.

Those sentenced are:

Dena Brunette, of Perronville, who pleaded guilty to a charge of breaking and entering the store of Alfred Schaine, Perronville, Nov. 3, 1931; one to 15 years in Marquette prison. One year was recommended by the court.

Martin Baumann, of Banat, cited by County Probation Officer Alex Bouty for violating terms of his probationary sentence by issuing a bad check; six months to 15 years in Marquette prison. Baumann received a two-year probationary sentence in 1930 for inciting a public alarm by disappearing from Banat under circumstances which indicated he had been murdered.

The Food Research Division of the Bureau of Chemistry and Soils of the U. S. Department of Agriculture, has produced a new type of frozen fruit. The pitted fruit is pulped and frozen at a very low temperature. It is said to retain all its original flavor.

ACUTE INDIGESTION

Indigestion Thundered "No!"

Mealtime held no joys for him. It meant a careful search through the menu for things that he dare eat. Here and there were items of which he was very fond—delicious, well-cooked dishes that delight and sustain the man in normal health. But for his to try them meant excruciating agony. He had indigestion, one of the forms of hyperacidity (excess acid) or an acid condition of the stomach and intestines.

Acidity is the result of the quantities of acid-making foods we eat and the irregular way we live nowadays. Millions of men and women suffer from this failure to maintain the normal alkaline state of the system. Indigestion, heartburn, gas on the stomach, faulty elimination, that run-down "tired" feeling are the danger signals.

Quick and sure relief for these sufferers are right around the corner—at your druggist's. Markay's Tablets banish indigestion, lack of pep, sleepless nights. No better treatment for stomach or gastric troubles was never offered to the public.

MAKE THIS SIMPLE 7-DAY TEST

Go to any good drug store for a package of Markay's Tablets. Take one after each meal as directed for 7 days.

If you find Markay's Tablets do not give you better digestion, more refreshing sleep, heartier appetite, more genuine pep—then return what remains of your package, and the druggist will gladly refund your money at once.

Markay's Tablets

SPECIALS FOR DOLLAR DAYS

Radio Benches	$1
End Tables	$1
Child's Rockers	$1
4 18x36 Congoleum Matts	$1.00
22x36 Chenille Bath Rugs	$1.00
Sofa Pillows	$1.00
Gold Seal Congoleum, 2 square yards	$1.00
Bed Pillows, Regular $1.50 value	$1.00
Golden Star Polish 3 50¢ bottles for	$1.00
3 25¢ bottles for	50¢
6x9 Congoleum Rugs	$3.50

ANDREWS FURNITURE

DELFT REGULAR PRICES TODAY Last Times

A Million Boys and Girls—Bro[illegible] of a Godless Generation — Chips o[illegible] the Tides of World Upheaval — Adri[illegible] and Alone in the Biggest City in the World.

THE STORY OF ONE—
THE STORY OF ALL—
IN SURGING MELODRAMA

ALSO— COMEDY BELIEVE IT OR NOT

SUN.-MON. The most unusual picture ever screened "UNION DEPOT"

Lauerman's

Added Specials

Crowded out of our regular advertisement on Page 3.

Millinery choice . . . $1
All winter hats selling up to $4.65 are included in this special Dollar Day selling.

Millinery Values $10.85 Choice $2
You never bought such values before. You may never again. Not many to sell at this price. Better shop early.

Pepperell Tubings
42 inch, 6 yds. $1.00
45 inch, 5 yds. $1.00
All new perfect goods and no phone orders please.

Lady Pepperell Tubing
4 yds. $1.00
Choice of 42 or 45 inch tubing at this price. No phone orders please. Limit 4 yards.

Sheet 81x99, Pair of Cases
All for $1.00
Seamless bleached sheet 81x99 with pair of 42 inch pillow cases, all for $1.00. No phone orders. Limit 2 lots.

Pepperell Sheeting
9-4 Blea 4 yds. $1.00
Genuine Pepperell 81 inch bleached sheeting. No phone orders please, and limit 5½ yards.

Slip-On Sweaters
$1 each
Just about one dozen regular $1.95 sweaters, mostly sizes for misses. A clearance price that is low.

Women's Union Suits
2 for $1
Cotton fleeced short sleeves, round neck, ankle length, sizes 34 to 52. Regular 75c and 85c. Soiled from display is reason for this price.

5 Pc. Mixing Bowl Set 10 Lbs. Flour, both for $1
5 piece green glass mixing bowl set with two 5 pound sacks of flour. Limit one lot, no phone orders.

PAINT SPECIALS

UTILAC $1 qt.
The quick dry enamel, 16 colors, also black or white, for any enamel needs. For Friday and Saturday only at this price.

Linoleum Varnish $1 qt.
Shed Water, four hour dry linoleum varnish. Recommended by all linoleum dealers.

House and Flat Paint $1 gal.
House paints in brown, light brown and drab. Flat paints in pink and brown. While limited quantity lasts and no phone orders please.

WOMEN'S PUMPS	Children's and Misses' SHOES	MEN'S WORK RUBBERS
$1 pr.	Sizes 8½ to 2 $1 pr.	$1
Odd lot of women's pumps, ties and straps, high and medium heels, nearly all sizes in the lot. Choice $1 pair.	Reg. stock . . . new goods . . . blacks or browns —Good looking late styles . . . Sizes 8½ to 2.	Men's heavy rubbers, heavy red soles, re-enforced toes, all sizes.

$1.

SATURDAY, February 5th

Lauerman's

FRIDAY, February 6th

$1.

DOLLAR DAYS

BASEMENT BARGAINS

PYREX

Values to $1.75 $1.00 each

Round and oval covered casseroles, loaf pans, mixing bowls and utility pans.

Gold Rim Plates

$1.00 dozen

8 inch vari-colored salad plates, trim is a heavy double goid rim. An unusual value.

Covered Casseroles

Values to $1.65 $1.00 each

From our regular open stock of china. 2 floral patterns, 1 gold rim. Values to $1.65.

Cups and Saucers

$1.00 dozen sets

Handsome Jap cups and saucers. Usually 15c set. For these two days, 12 sets for $1.00.

75¢ Fiction

2 for $1.00

Regular line of usual 75c books of fiction. Choice for these two days at 2 for $1.00.

Imported Clothes Baskets

$1.00 each

Woven willow clothes baskets, formerly selling at a price much higher. All new and first time sold at this low price.

Unfinished Waste Baskets

And Low Bookracks With Utilac and Brush $1.00

Choice of veneer waste basket or book rack with 1-4 pt. of Utilac and brush. Either combination for $1.00.

Cast Aluminum

$1.00 each

Half the usual price, choice of griddle or boiler. 10½ inch frying pan, 1½ quart covered sauce pan, 2 quart covered sauce pan or 3 quart sauce pan without cover. Extra heavy cast aluminum.

Dollar Day Table

Choice $1.00

Lunch boxes, coffee grinders, electric heaters, enameled trays, tea pots and many other useful household articles. Shop early for best selection.

5 Pc. Mixing Bowl Set

10 Lb Granulated Sugar, both for $1.00

5 piece green glass mixing bowl set with 10 pound sack of granulated sugar. Limit one, no phone orders.

$1.

Added Specials for Saturday

House Dresses 3 for $1

The red hot value of the day—300 fast color print frocks in late new styles—No phone orders, no approvals—Limit 3 to any customer.

DOLLAR TABLE

Baby Needs Choice $1.00

A lot of bargains, values to $1.95. Blankets, buntings, sweaters, dresses, dozen pkg. diapers, infant's coats, sweater suits, rompers and other single items. Shop early.

INFANT'S VESTS

2 for $1.00

And 3 for $1.00

Two groups regular 45c and 95c each. Because they are odd numbers, the price is down.

Soo Pache Blankets

$1.00 each

A single blanket, Indian colors and designs, just right for single beds, couch throws or your car. Never before at this low price.

CRETONNES

5 yds. $1.00

A big table of the best quality you ever bought at this price. Buy any yardage you like and because the patterns are all good, don't delay your shopping.

ROOM OF WALLPAPER

$1.00

For bedrooms, kitchens or living rooms, 5 double rolls of paper with 18 yards of border, trimmed ready to hang. About half the usual price.

RUGS

$1.00 each

Choice of oval rugs with carpet center, oval braided rugs, oval chenille, topton rag rugs. Everyone clean and new. Choice $1.00.

CURTAIN GOODS

4 yds. $1.00

Buy any quantity you like at this low price—Fine nets in Ecru, also solid colors and stripes—A real bargain table.

RAG RUGS

2 for $1.00

One each of 36x72 and 24x48 size. Good heavy quality, hit and miss weave and color—Washable.

END TABLES

$1.00 each

Good style—all new—walnut finish End Tables—They are good enough for every home—and low priced.

CARD TABLES

$1.00 each

Do your contract bridge on one of these good looking folding card tables that are specially priced for Friday and Saturday.

FANCY CURTAIN RODS

$1.00

Extension metal rods 34 to 48 inches. Polychrome, finish complete with metal rings and brackets. Quantity limited.

Main Floor SPECIALS

All Silk Pongee

4 yds. $1.00

32 inch all silk pongee, natural color for lingerie, blouses, or draperies.

Rayon Satins

3 yds. $1.00

Big range of colors, 36 inch width lustrous rayon satins, for lingerie, for bed spreads, for draperies and many other needs.

New Silk Prints

$1.00 yd.

All silk, no rayon in these fabrics, newest of patterns and colorings, 39 inch width and every pattern a live one.

Printed Rayons

4 yds. $1.00

The newest of spring and summer prints, yard wide, choice colorings for making those inexpensive, good looking frocks.

Beverly Prints

2 yds. $1.00

All silk 32 inch prints in a limited quantity of pleasing prints. Formerly 85c a yard.

Wool Crepes

$1.00 yd.

Fine weight for today's frocks, 54 inch all wool crepe in colors of brown, green and navy. The quality that usually sells at $1.95 a yard.

All Silk Flat Crepes

$1.00 yd.

The best one you ever bought at this price. Strictly all silk, no rayon mixtures, and all the good shades are here for Friday and Saturday.

Pure Silk Hose

2 pairs $1.00

Full fashioned, dainty sheer chiffon, in a regular number from our 95c special line. They will not be sold at this price again and it will be wisdom to supply your needs. No bad colors, only the new ones and all are new stock.

Children's Hose

10 pairs $1.00

Wayne-knit pony brand, black and brown, every size except 8. All perfect goods. We will sell from this lot half the above quantity if customers desire.

Children's Hose

Rayon and Wool 3 pairs $1.00

A very fine quality wide or narrow rib, colors, camel and tanbark. Fine yarn dressy hose, and all new goods.

Bear Brand Hose

6 pairs $1.00

Black or brown, wide or narrow rib, all sizes, all new, perfect goods. Limit 6 pairs, or you can buy 3 pairs for 50c.

Rayon Vests and Bloomers

2 for $1.00

Fine yarn rayon nicely tailored and trimmed, Mandalay vests, bloomers and shorts. One of the big values of the Dollar Days.

MEN! Save!

Part Wool Union Suits

$3 and $3.50 values

$1.00

Wilson Bros. heavy weight Grey mixed part wool Union-suits, regular $3 and $3.50 values. Made of good strong yarns. Sizes 34, 36 and 38.

Men's Felt Dress Hats

Values to $3.00

$1.00

Good quality fur felt dress hats, all new styles and shades of grey, brown, tan and black, rolled or welt edges. Sizes 6¾ to 7⅜.

Men's Fine Flannel Pajamas

$1.00

Men's heavy weight good quality flannel pajamas. Coat or pullover styles, neat combination of tan, blue and pink stripes.

Men's Heavy Lumberman Socks

Values to 65c

3 pr. $1.00

Heavy weight wool lumberman socks, plain colors and fancy heather mixtures, long ribbed and plain knit legs.

Boys' Cricket Pullover Sweaters

2 for $1.00

Boys' V neck cricket pullover sweaters in tan, green, blue and grey heather mixtures with fancy trim cuff and skirt.

Men's Rayon Dress Hose

12 pr. $1.00

Men's good weight rayon dress hose, plain colors in tan, grey and black, all ribbed leg good wearing socks that sold regular at 23c pr.

Men's Fine Handkerchiefs

15c values

12 for $1.00

Extra fine quality cotton and lawn in fancy borders, good large sizes with ⅛ and ¼ inch hems, all even edges.

Men's Light Flannel Shirts

Values to $1.25

2 for $1.00

Light weight semi-dress flannel work shirts. Grey background with colored overplaids, also light french flannel with neat stripes, all collar attached styles.

Men's Dress Shirts

Values to $1.25

2 for $1.00

Men's collar attached dress shirts, good quality broadcloth and percales in neat striped and checked patterns, well made, good fitting garments.

Men's Fine Silk Neckwear

55c values

3 for $1.00

Good quality silk neckwear, large variety of colorful pattern in stripes and small figures.

$1.00 OFF

Regular Price On

Munsing Unions

All of our Munsing $4.85 and $5.85 Union Suits at $1.00 off, light weight worsted medium and heavy weight worsteds.

$1.00 OFF

Regular Price On

Plaid Sport Coats

Men's and women's plaid all wool sport coats, double or single back in green and red and black plaids, also plain maroon and plaid women's coats at $4.95 to $7.45.

$1.00 TABLE

Values Up To $3.00

Will be found on this dollar table an assortment of men's and boys' garments where lots are not large enough to advertise in a regular way. Every garment found on this table is a real Bargain.

Men's Silk Dress Socks

50c quality

3 pr. $1.00

Men's pure thread silk dress hose plain black, grey and tan with fancy clocks. Triple knit heel, toe and foot for long wear.

Horsehide

Choppers and Liners

the 2 pairs $1.00

Regular $1.00 quality Jumbo size Eisendrath's horsehide Choppers and a pair of long wrist all wool liners the 2 pairs for $1.00.

Men's Winter Dress Caps

Fur Inband

$1.00

Heivy weight all wool eight quarter top, fur lined inband dress caps in dark shades and brown, grey and tan.

Extra Suit Pants

$1.00

With the purchase of any men's suit from our regular stock the extra pair of trousers can be bought for only $1.

Men's Fine Dress Shirts $1

VALUES TO $1.65

Men's fine quality broadcloth and woven madras collar attached style dress shirts — large variety of colors and patterns to select from. Sizes 14 to 17.

Bags and Purses

$1.00 each

$2.95 to $3.95 values in all leather bags and purses. You never bought such good ones for such low price. No phone orders.

Dish Cloths

2 pkgs. $1.00

Two styles 5 in a package, ready to use, one package of each style for this low price. Quantity limited.

Pillow Cases

8 for $1.00

Choice of 42 inch or 45 inch bleached cases, a quality that you never bought as this special price. No phone orders, limit 8 to a customer.

Lauernaps

5 boxes $1.00

12 sanitay napkins in box. A quality known to all Lauerman customers. No phone orders limit 5 to a customer.

Challies and Cretonnes

8 yds. $1.00

Yard wide challies and cretonnes for comforters and other home needs. New patterns, new colors, new designs and a low price.

Outings

White or Colored 8 yds. $1.00

Yard wide all white or light ground outings. You paid 19c a yard for these qualities not long ago. Plenty of weather ahead for outing flannel needs.

Unblea Muslin

20 yds. $1.00

A good one, yard wide unbleached. Limit 20 yards or we will sell 10 if you prefer. No phone orders please.

Blea Sheetings

5 yds. $1.00

A good quality bleached sheeting, full 9-4 width. No phone orders please and a 10 yard limit.

$1.

THE ESCANABA DAILY PRESS

A Morning Newspaper Published Daily Except Monday by The Escanaba Daily Press Company, Inc.
JOHN P. NORTON, President and General Manager.
Office 600-602 Ludington St.

Entered as Second Class matter April 4, 1909, at the postoffice at Escanaba, Michigan, under the Act of March 2, 1879.

Member of The Associated Press Leased Wire News Service

The Associated Press is exclusively entitled to the use for publication of all news dispatches credited to it or not otherwise credited in this paper, and also the local news published therein.

The Daily Press is the only daily paper printed in an exclusive field of 60,000 population, covering Delta, Schoolcraft and Alger counties thoroughly, with branch offices and carrier systems in Manistique, Gladstone, Munising and Newberry.

Advertising rate cards on application.

Member Michigan League of Home Dailies
National Advertising Representative
SCHEERER, INC.
415 Lexington Avenue, New York. 35 E. Wacker Drive, Chicago.

Subscription Rates

Daily by carrier, per week	15c
Daily by carrier, per year (in advance)	$7.00
Daily by mail, per year (in advance)	$5.00

EDITORIAL

COMMUNITY ACCEPTS RESPONSIBILITY

IT HAS been generally recognized for a long time that the community must provide for those unfortunate persons, who because of old age, ill health and other reasons are unable to obtain those necessities for their livelihood. For many years, city and county poor funds, almshouses, widow's pensions and benevolent organizations have been in existence for the purpose of providing food, clothing and shelter.

The accepted idea of poor relief, when financed by the taxpayers' money, is that it should be extended only to those who are completely handicapped for work. In the past the community did not feel it was responsible for the able-bodied person, but the situation is quite different now.

Many men, able and willing to work, are being denied that opportunity because of the economic depression and unemployment situation that exists. Throughout the nation, communities, however, are accepting it as their responsibility to provide means for these jobless to earn their own living. England's experience has created a decided abhorrence of the "dole" in this country, both among the laboring and business classes, and American communities are avoiding this plan by providing employment in public works construction and repairing.

It is the natural consequence that when able-bodied men are denied work for a certain length of time, they and their families will become hungry, unclothed and in danger of lose their places of abode. When that time of dire need arrives, something must be done to help them. Either outright contributions of money, food or clothing must be given, or else the unemployed must be given jobs so they may obtain these necessities. Either way, the community must provide this relief. And isn't it better that the community receive some benefit from unemployment relief money in the way of better streets, alleys, sewers, playgrounds and other public improvements?

Much of the criticism that is directed against efforts being made in Escanaba to provide work for the unemployed appears to lose sight of the fact that the money will have to be paid out either way. The taxpayers always has been bearing the expense of poor relief. The plan for raising money by the one dollar sur-charge on each gas and electric meter and the subscriptions from those not reached by the meter charge, although not entirely equitable, certainly takes some of the load off the taxpayers' shoulders.

A HISTORICAL PAGEANT

EXACTLY 300 years have passed since Jean Nicolet, envoy of the king of France, came to the Upper Peninsula.

It was in the summer of 1632 that Nicolet, seeking a passage to China, landed from his canoe at Sault Ste. Marie and Mackinac Island, and doubtless at what is now St. Ignace and other points on the Upper Peninsula mainland.

Nicolet is the first white visitor to this country of whom we have authentic record. There are some shadowy references to Etienne Brule as his possible predecessor, but the beginnings of the fur trade and the white man's occupancy are traceable to the coming of Nicolet.

The present year thus can be truthfully said to be the tri-centenary of the Upper Peninsula. It serves in the same capacity for the states of Michigan and Wisconsin, for Nicolet penetrated the territory of the latter before returning to Quebec. The great Northwest had its beginnings here, and there were some flourishing settlements in the Upper Peninsula before Detroit and Chicago existed.

Is there any reason why the 300th anniversary of Nicolet's landing should not be celebrated in the coming summer with a suitable pageant of progress, with the event duly proclaimed by the Governor of Michigan? There are good reasons for such a project. The publicity results should be beneficial, the outstanding historical importance of the Upper Peninsula would be brought home to her people, and the adequate celebration of the event should prove an attractive drawing card to visitors.

DARTMOOR PRISON

AMERICANS have a reason for being interested in the recent riots at Dartmoor prison, in England, quite aside from the fact that the English are trying to blame the riot on subversive American influences. A little more than a century ago Dartmoor prison was very much on the American mind, and many thousand Americans got a much closer view of it than they might have wished.

Dartmoor prison was built in 1809 as a war prison, and was designed originally for the accommodation of captured French soldiers. But as the intensity of the pressure generated by the Napoleonic War increased, Dartmoor got an "American angle."

This, oddly enough, came about because England was having a terribly hard time finding seamen enough to man her fleet. From stopping neutral merchantmen to take off and press into the naval service such English-born sailors as might be aboard, it was only a step to seizing American seamen as well; and presently, the situation having become intolerable, the United States went to war.

So, in addition to Napoleon's soldiers, Dartmoor began to house American sailors as well—at first only a few, but later on, as English frigates began sweeping up the innumerable and impudent American privateersmen, several thousand of them.

A prisoner of war never has a very soft life, war-time prisons being, without exception, comfortless places; but Dartmoor seems to have been something special. The accommodations were poor and the food was vile; and the governor of the prison was a hard-boiled officer who ruled with a maximum of severity and a minimum of discretion.

The climax came when he ordered the guards to fire repeated volleys into the ranks of prisoners massed in an open courtyard, after a mild bit of insubordination had taken place.

All of this, of course, is very ancient history now, and the anger that Dartmoor aroused on this side of the ocean has long since vanished. But it does give the recent disturbances at Dartmoor a peculiar interest for Americans.

BEAUTY CONTESTS

THE father of the young French girl who has just been elected "Miss France" for 1932, has burst out with angry letters to the newspapers protesting against all beauty contests as degrading and insulting.

Having, apparently, somewhat old-fashioned ideas about what is good for girls and what is not, he asserts that "to take young girls around France and to other European capitals with pompous royal comedy, exposing them to the curiosity of blase revellers, is an insult to honesty"; and there are probably plenty of American parents who will agree with him.

In theory, a contest to select the nation's loveliest girl is a charming thing. In actual fact, most of the charm is rubbed off long before the contest is over. This Frenchman is not alone in his indignation.

One consolation of the depression is that it's showing up the thin-skinned business man. Sort of hitting him below the pelt.

A specialist says we are worrying over imaginary difficulties. As, for instance, where is our wandering prosperity tonight?

Cocoa is becoming more popular in Germany than beer. Seems that Germans are becoming cocoa nuts.

THE DIME-A-DANCE GIRL

(By NEA Service) BY JOAN CLAYTON

BEGIN HERE TODAY

Beautiful ELLEN ROSSITER, who works by day as a salesgirl in Barclay's Department Store, lives with her mother, MOLLY ROSSITER, her elder sister, MYRA, and her 12-year-old brother, MIKE. Ellen's dead father, a younger son in a titled English family, left a comfortable fortune to provide for his wife and children but irresponsible Molly soon went through the fortune. Since then the support of the household has devolved upon the two sisters. Their problem is complicated by Molly's heedless extravagance.

Molly spend the precious rent money to buy unnecessary clothes for Mike. At her mother's suggestion Ellen decided to work at night as a dance hall hostess until the sum is made up. She and Myra leave the house together for the day's work.

NOW GO ON WITH THE STORY

CHAPTER II

DURING the long hot morning at Barclay's department store Myra's words lingered with Ellen. Myra had said that the Rossiter family would always be just one jump ahead of the poorhouse. Myra had said that the Rossiter girls would never find men financially able to marry them. With a pang in her heart Ellen thought of Myra, engaged for nine years to Bert, worn out with ceaseless waiting for the opportunity, the break that never came. She thought of little Mike. In an age of specialization Mike must have his chance. But how was that chance to come? How was Mike to go to college as other boys did? How was Mike to get an education? All of the Rossiters desired ease and beauty and luxury in life. All of them deserved those things.

As she mechanically cut lengths of 19-cent outing flannel for women who for some inscrutable reason wanted outing flannel in midsummer, the girl's mind returned continually to that morning conversation. Were the Rossiters fooling themselves? Were they indeed all lost in worse than mediocrity? Did the past glories of a family count for nothing when the present of that family was poverty?

"What's eating you?" Jenny Elkins, her counter mate, asked once.

"Nothing," Ellen replied spiritlessly.

But she felt weary and discouraged. Her head ached from the heat and from the ceaseless complaints of shoppers who desired more for their money than their money would buy. "Like us," thought Ellen bitterly.

With noon and the lunch hour she cheered. As she combed her hair and powdered her damp face dry, she observed that she had a great deal of company. The dressing room was full of salesgirls, less well off than herself, many of them fading, past the age of romance and past the possibility of attaining happier futures.

Ellen was young. She had undeniable good looks and distinction. Just around the corner who knew what might be in store? She swung out into the street. Fifth avenue was jaded and wilting in the August sunshine. Even the shop windows seemed dusty and the merchandise, usually so enticing, was dimmed by the blazing noon light.

* * *

BUT Ellen felt the customary lift of spirit as she left the store. She was almost eager now for the coming adventure. After all, she had never been inside Dreamland. There was no reason why it might not be fun. There would be youth there at least. It was better to dance than to sit evening after evening in a stuffy apartment wondering how two small salaries were to be stretched to feed and clothe three adults and one active boy.

That feeling of suppressed excitement was still with her when she reached the dancehall a few steps off Broadway and plunged into the graceful dusk of the building. It left her abruptly when, at the second floor, she left the elevator and stepped into Dreamland.

The big, over-decorated room, even with all the shades drawn, appeared cheap and tawdry. The paper roses that shaded the lights were not only imitation—they were dirty. The floor, not yet swept, was mussy with confetti remaining from the night before. Nor did the peeling gilt chairs and tables arranged around the walls present a setting for romance. Or the glass ticket booth near the door like the ticket booths of motion picture houses. As though romance were for sale!

Ellen squared her jaw, assured herself that she had not come for romance, and walked toward the door marked "Office—Jacob Salomon, Manager." She was a little surprised that there were no other girls waiting and a little cast down as well. That probably was a clear indication that Dreamland jobs were not too profitable.

She knocked at the frosted glass door. A querulous voice bade her enter.

Jacob Salomon did not rise when she came in. He was wearing a hat. He did not remove his hat. Nor did he remove the cigar in his mouth when he inquired her business. Ellen told him.

"D'ja ever dance professionally?"

"No, I haven't. But I'm a very good dancer," replied Ellen in a voice as brusque as his own.

She had no intention of being intimidated by Jacob Salomon. He leaned across his untidy desk, wound up a portable victrola, put on a record and stood up.

"I'll try you out," he said.

Ellen looked startled. But evidently Salomon expected her to dance with him. He was holding out his arms. She had never before danced with a man in his shirt sleeves, a man wearing a hat and smoking a cigar. But she stepped firmly forward.

* * *

ELLEN was a light and graceful dancer. She was surprised to find that Salomon, for all his bulk, danced better than any partner she had ever had before. After two turns of the room he released her, mopped his forehead and flopped into his swivel chair again.

"You're o. k.," he announced. "Turn up with your evening dress at eight o'clock tonight. You're allowed Mondays off if you want 'em. Take any other night off, without explaining in advance, and you're fired. That's all."

Ellen smiled faintly.

"I'm afraid it isn't all," she observed unruffled. "I have to be satisfied with the job too. What is the salary?"

"No salary. Commissions. The boys pay 10 cents a dance straight dancing. You can pick up more giving private lessons. You get half the takings. You split your tips too—if any."

He squinted his eyes and regarded her with the cold glance of a surgeon or a musical comedy director.

"You're good-looking," he admitted as if he had just noticed it. "You got class too. I guess you'll knock the spots off any of the hostesses we have now. You ought to make three or four dollars an evening easy—six or seven on Saturdays. Easier than clerking in a store. That what you do now?"

Ellen was considerably taken aback. Color rose in her cheeks, but her voice was cool as she admitted that she did clerk in a store and meant to continue to do so. Salomon indifferently assured her that such a course was an easy way to quick suicide, but he did not appear to be really interested.

"Another thing," Ellen said as she prepared to leave. "I haven't any real evening dress. Only semi-evening dresses."

Salomon's feet, which had been cocked upon the desk, came down on the floor.

"Won't do," he said. "I might as well tell you that the evening clothes are the catch. They wear out fast here. And you gotta have 'em. This is a classy place. Part of our advertising is 'Every beautiful hostess in the latest from Paris'."

"But I—"

"Won't do. We're in this biz for money—not for our health." He added speculatively, his eyes curious, "No reason why a Jane as good-looking as you are shouldn't have all the evening duds in the world. No reason for that matter why you should be clerking in a store or working here either."

* * *

AS Ellen, angry and discouraged, went out the door, he called after her, "The job's always open if you manage to scare up the dress."

Late that afternoon, Ellen, bitterly disappointed at losing the $20 or $25 a week, telephoned to the Brooklyn apartment house. There was a long wait while good-natured Mrs. Clancy climbed the stairs to bring Molly to the phone. But the wait was easier than the explanation. Molly Rossiter made it very hard. She could not understand why Ellen had not persuaded Salomon to take her without the evening dress. She never understood such things. To top this off she explained tearfully that the landlord had called during the morning for his rent.

"What will we do?" she wailed.

Ellen had no better idea of that than Molly. But she poured forth reassurances before she hung up the receiver and turned away. She gave way a little then. There were tears in her wide, thick-lashed eyes and her face, ordinarily so rosy, was pale with fatigue and anxiety.

She brushed past a handsome, middle-aged man, who had been waiting at the row of telephones on the fifth floor of Barclay's. She did not notice him until he touched her on the arm. She turned to face Steven Barclay, owner of the department store.

"You're employed here, aren't you?" he asked.

Ellen's heart gave a great thump. It was against the rules to telephone during business hours. It was also against the rules to leave one's counter. Her counter, tended by another girl, was six floors below in the basement.

"I am employed here," she said in a strained, low voice.

"Will you step into my office, please?"

Ellen clamped her teeth into her lower lip. As she silently followed him she called forth all her reserve to meet this final calamity. So she was to lose her job at Barclay's!

(To Be Continued)

LYRICS OF LIFE

By Douglas Malloch

(Copyright 1931 by Douglas Malloch)

THE LITTLE LAMP

A little lamp, when dark the wood
And dim the path, will do more good
Than all the proudest beacons beaming
Where all a city's lights are gleaming.
Yet somewhere in some wooded camp
Some hand will fail to light the lamp
Because a lamp, the dark to scatter,
Seems such a very little matter.

To say a word some hesitate,
For who shall hear it?—not the great,
Only a neighbor or a stranger
Who stands upon the brink of danger.
Perhaps a word would save a son,
A daughter listen unto one,
Yet lips are silent when no other
Can speak as well as speaks a mother.

Each has a pulpit, where the church
May never find, or never search.
Truth must be spoken, wrong be righted,
The little lamps kept bravely lighted.
Wherever there is need to teach
The humble are ordained to preach,
For, if our own shall come returning,
Our little lamps must keep on burning.

'Looking Backward'

FEBRUARY 5, 1912

Sam Cholette has accepted a position at the North Star Clothing Co. and will be pleased to render faithful service to any of his friends who call there.

Catherine Stephenson is ill at the home of her parents, Mr. and Mrs. C. C. Stephenson.

L. K. Edwards and Charles Bellstrom have returned from Chicago where they attended the auto show.

The following is a list of letters left unclaimed at the Escanaba post office for the week ending February 3, 1912: Jos. Bernard, Bright Light Co., George Gaufeaur, Joseph Chenet, Odo Gunell, Judge Holden, Halmer J. Hannsen, Emil Jacobsen, Henry Leduc, Mrs. Margaret Moran, David A. Manser, Carl Nyberg, Fred Ruscha. Persons calling for any of these letters will please say "advertised" and give the date of the list.

The negative team of debaters of the Menominee High School who will come to this city to meet the local high school team is composed of Kenneth Doyle, Geoffrey Daley and Ralph Sutliff, the affirmative team is composed of Stewart Earle, Stewart Carrigan and Mary Solper. The question for discussion is: "Resolved, that all American cities with a population of 10,000 to 500,000 should adopt the commission form of government.

For Sale—The most popular and best paying hotel in this district "Hotel Fontana" at Powers, Mich. Completely furnished, will sell cheap for cash or part cash and balance on easy terms.

Mr. and Mrs. Jacob Fontana and children of Powers were guests of Miss Theresa Lutz yesterday.

Quotations

I love women.
—Edgar Wallace, British novelist.

* * *

The final solution for unemployment is work.
—Calvin Coolidge.

* * *

When Ziegfeld made that crack about my being the most something or other girl in Hollywood, I thought he must have been kidding.
—Sally Eilers, movie actress.

* * *

There is no need for a referendum.
—Dr. Daniel Poling, chairman Allied Forces for Prohibition.

* * *

Bread and butter, bacon and beans are more important than beer and booze.
—Alfalfa Bill Murray, governor of Oklahoma.

* * *

Sentiment is worse than facts.
—Albert H. Wiggin, New York

* * *

I'm just a little girl.
—Texas Guinan.

* * *

Private gain may, and I now believe will, give way to gain for the whole, from which many more may rise.
—Theodore Dreiser, author.

OUR BOARDING HOUSE By Ahern

FRECKLES AND HIS FRIENDS By Blosser

BOOTS AND HER BUDDIES By Martin

Spelling Bee Notes

Entries of the second Daily Press spelling bee are still coming in and there is little question but that the total number of schools participating will greatly exceed the number last year.

Three schools to send in the official entry blanks recently are the Martin Bay at Stonington, the First Ward at Gladstone and the Engadine school.

Fourteen pupils of the Martin Bay school, from second to eighth grades, will compete. They are taught by Miss Selma A. Strom and are centesting for the second year. Last year the school championship was won by Sikri Pasi. Miss Pasi was an eighth grader and is no longer eligible to take part. However, Margaret Salmio, who last year placed third in the preliminary event, is again entered.

Sikri Pasi

Entries from this school, by grade, are: eighth, Annie Tyrvainen; seventh, Margaret Salmio; sixth, Eino Ojala, Hazel Provo and Helen Tyrvainen; fifth, Reino Ojala, Impi Pasi, Ruby Provo and Catherine Stone; fourth, Viekko Pasi, Bertha Tyrainen and Edwin Tyrainen; third, Mildred Provo; second, Sadie Tyrvainen.

Nine pupils of the First Ward school in Gladstone, taught by Miss Marian Finley, are entered. All are fifth-graders. They are: namely, Beverly Brunette, Thelma Froberg, Albert Helmer, Genevieve Murker, Kathryn Nebel, Gilbert Nelson, Dorothy Wheaton, Robert Wheaton and Luella LaFave.

The Engadine school, participating in the contest for the first time, have entered 20 pupils of the sixth to eighth grades. They are taught by Principal Ewald Fergin. They are: namely, Joe Mance, Charles Harkness, Claude O'Neil, Winifred O'Neil, Opal McCarney, Merle Eakley, Harriet Burnett, Hazel Traver, Earl Fergin, Elizabeth Schiltgen, Martha Price, Irene Harkness, William Markwart, Eva Lesatz, Lloyd Boucha, Alvina Rosenthal, Eva Klobucher, Anna Klobucher, Austin Eakley and Naomi Comfort.

Schaffer News

Card Party

Schaffer, Mich., Feb. 4, (Special)—The Young Ladies' Sodality of Sacred Heart church is sponsoring a card party Sunday evening, Feb. 7. A short entertainment will furnish a part of the amusement. A lunch will also be served.

Schaffer Personals

Mrs. J. A. Kenny returned home Monday after having spent the past two weeks in Mt. Pleasant, Mich., where she was called by the death of her brother, Joseph Epple.

Mrs. Dan Lavesque went to Iron Mountain Sunday where she spent several days visiting with friends and relatives.

Mrs. Steinberg of Bark River has taken up residence here. Mrs. Steinberg is occupying a part of the house in which her daughter and son-in-law, Mr. and Mrs. Byrtle Erickson, live.

TRULY A GENIUS

"Dad, it says here that a certain man was a financial genius. What does that mean?"

"It means that he could earn money more quickly than his family could spend it."—Passing Show.

HONOR ROLLS

SCHAFFER SCHOOL

Honor roll students of the Schaffer school for the month of January is as follows:

Grade 10 — Celeste Kenny, Philip Guindon, Marie Ringuette, Edward Seymour.

Grade 9 — Gilbert Auger, Louise Chapla, Yvonne Derouin, Evelyn Gagnon, Llewlyn Michel, Blanche Potvin, Isabelle Seymour.

Grade 8—Vernon Haring, Ila Ann Perron, Ila Robinson.

Grade 7—Violet Chaillier, Mercede Daigneault, Beatrice Pilon, Eunice Ravicot, Francis Sabourin.

Grade 6—Audrey LaRue, Olive LeBeau, Betty Lou Levesque.

Grade 5—Eunice Chaillier, Hubert Seymour.

Grade 4—Stanley Koslowski, Alverna Michel, Lorraine Richer.

Grade 3—Wilbert Chaillier, Rita Guindon, Robert Haring, Marjorie Robinson.

Grade 2—Harold Degeneffe, Gerald Haring, Walter Hajnacki, James Levesque, Margaret Richer, Rita Seymour, Royal Seymour, Earleen Schultz.

Grade 1—June Degeneffe, Robert Daigeneffe, Hurlburt Haring, Edward Demerse.

Beginners—Eunice Derocher, Dorothy Mae Kenny, Norma Robinson, Violet Constantineau, June Constantineau.

Perfect Attendance: Lillian Chaillier, June Degeneffe, Elaine Guindon, James Levesque, Margaret Richer, Emil Auger, Alverna Michel, Geraldine Racicot, Marjorie Robinson, Hubert Seymour, Irene Auger, Emery Deault, Doris Degeneffe, Robert DuPuy, Donald Guindon, Audrey LaRue, Olive LeBeau, Betty Lou Levesque, Ernest Michel, Eunice Racicot, Leona Ringuette, Francis Sabourin, Evelyn Schultz, Wayne Schultz, Henry Seymour, Bernadette Briere, Louise Chapla, Celeste Kenny, Junior LaRue, Ila Ann Perron, Ila Robinson, Joseph Ringuette, Howard DuPuy.

BAY VIEW SCHOOL

Following is the Bay View school honor roll for the month of January:

Primer—Allen Reno, Junior Croswell, Robert LeClaire.

First grade—Thern Dahlgren.

Second grade—Irene Erickson.

Third grade—Joyce LeClaire.

Fifth grade—Ellen Erickson.

Sixth grade—Dorothy Rudenberg, Bernice Perry.

Seventh grade—Genevieve Desmond, Geraldine Kenneally, Otis Williams, Lorraine Harbath, Lillian Schmit.

Eighth grade—Dorothy Croswell, Capitola Perry.

Those neither tardy nor absent for the month:

Eleanore Baker, Dorothy Croswell, Genevieve Desmond, Irene Erickson, Allen Reno, Ellen Erickson, Robert LeClaire, Joyce LeClaire, Lula McMillie, Margaret Nelson, Bernice Perry, Capitola Perry, James Roberts, Dorothy St. Peter, Lillian Schmit, Clarence Trombley, Irene Wiltzius, Otis Williams.

BUNGALOW SCHOOL

The following is the honor roll and perfect attendance of the Bungalow school of Stonington for the month of January:

Honor Roll: Agnes Christianson, Iline Granskog, Rauni Fallstrom, Wiljo Siitar, Chester Armstrong, Conrad Sigfrid, Mirian Fallstrom, Marvin Christianson, Donald Helman, Gladys Erickson, Hazel Erickson, Kenneth Erickson, Anna Thompson, Agnes Thompson, Herman Helman.

Perfect Attendance: Hazel Erickson, Kenneth Erickson, Margaret Erickson, Eleanor Eskonen, Rauni Fallstrom, Esther Granskog, Iline Granskog, Carl Helman, Elma Helman, Herman Helman, Marilyn Simpson, Conrad Sigfrid, Emily St. Arno, Carl Thompson, Dennis Thompson.

CENTRAL SCHOOL

The honor roll of the Central school of Bay de Noc township follows:

Perfect Attendance: George Jacobson, Anna Johnson, Kenneth Johnson, Albin Johnson, Edwin Johnson, Jennie Leadman, Victor Thorsen, Hazel Thorsen.

Scholarship: Jane Cloutier, James Carlson, George Jacobson, Anna Johnson, Myrtle Johnson, Dorothy Leadman, Ethel Leadman, Helen Petersen, Margaret Petersen, Roger Simonsen.

AMUSEMENTS

AT THE DELFT

At last a motion picture on the theme of modern youth bursts forth upon a blase motion picture public with real youth in it, a powerful feeling of authenticity, a breathless drama and a high degree of sheer entertainment value for theatre-goers of all ages.

High praise, but "Are These Our Children?" the RKO Radio Pictures' offering today at the Delft Theatre, deserves every word of it, and more. In some instances "modern" youth" has been the victim of sensational, tawdry and unconvincing exploitation on the screen. A gold mine of the best sort of film entertainment, it has somehow arrived in celluloid cheapened—but not in "Are These Our Children?"

Perhaps a large part of the picture's utter veracity and high dramatic quality is to be credited to Wesley Ruggles, the director, who leaped to new fame a little over a year ago, by putting similar qualities into his epic of western empire building, "Cimarron." Much of the sheer power and impression of utter realism borne by the outdoor picture is found in the modern film of youngsters who are at the doorway of life, sampling its sweets and evils.

COUGHS

Don't let them get a strangle hold. Fight germs quickly. Creomulsion combines the 7 best helps known to modern science. Powerful but harmless. Pleasant to take. No narcotics. Money refunded if any cough no matter of how long standing is not relieved. Ask your druggist for Creomulsion. (adv.)

ENSIGN NEWS

Ensign, Mich., Feb. 4, (Special)—Born to Mr. and Mrs. Tony Mauhar on Jan. 20, a daughter.

Margaret Johnson is spending a few days with friends in Escanaba.

Mrs. Ruth Gorham and Mrs. Sam Minor have returned to their homes from Abrams, Wis., where they had been called by the illness of their brother Rodney Wilson. Mr. Wilson submitted to an operation and is on the road to recovery.

French military authorities have ruled that bandsmen must learn to be telegraphers, too.

Premier Grower

Marquette--John Delongchamp, of Champion, first ranking potato grower of the upper peninsula, was proclaimed premier potato grower of Michigan at the Crops Improvement association banquet in East Lansing Tuesday night during the annual Farmers' week program, The Mining Journal was informed yesterday by D. L. Clanahan, U. P. crops specialist, who is in East Lansing for the Farmers' week program.

This makes Mr. Delongchamp holder of the official state record for yield. Two hundred farmers attended the banquet.

Russell Tenant, of Schoolcraft county, won the sweepstakes prize in exhibiting 32 sample potatoes at the state potato show.

In some parts of Scotland the finding of a four-leaf clover denotes bad instead of good luck.

Cut Your Expenses!

The easiest way to cut expenses and save money this winter is to prevent sickness expense. Thousands of women are adopting the health habit of giving a mild laxative to every member of the family once a week. Thus preventing or checking colds, headaches, dizziness, biliousness, and constipation. NATURE'S REMEDY—NR—being safe, mild and all-vegetable, is ideal for this family use. Try it and save sickness expense. Only 25c.

NR Tonight—Tomorrow Alright.

Nature's Remedy
NR-TABLETS-NR

TUMS for the tummy! Quick relief for sour stomach, acid indigestion and heartburn. Tums are antacid. Only 10c.

Dollar days

TODAY and SATURDAY

NORTH STAR CLOTHING CO.

O. W. Gustafson Escanaba

10 YARDS Outing Flannel	10 YARDS Dress Prints	WOMEN'S House Dresses
36 inch wide, new fancy patterns, for $1	36 inch wide, new patterns and tub-fast, for $1	New fancy Fruit of the Loom print at $1

3 PAIR MEN'S HOSE	French Flannel DRESS SHIRTS	Heavy Flannel SHIRTS	Men's WORK PANTS	3 pair WOOL SOX
Imported Scotch wool, assorted shades, for $1 at Fillion's	Latest style, new shades, $1.50 value, at $1 at Fillion's	Assorted plain colors, all sizes, $2 value, at $1	Heavy weight whip cord, and cotton worsted, pr. $1	Heavy weight, assorted colors, for $1

IT PAYS TO SHOP AT THE

CITY DRUG STORE

1107 Ludington St. Phone 288

Friday-Saturday, Feb. 5 and 6

$1 BUYS ONE OUNCE BULK PERFUME Values up to $3.50

$1 BUYS THREE BOTTLES NYAL MILK MAGNESIA $1.50 Value

$1 BUYS LARGE SIZE SCOTT'S EMULSION $1.20 value

$1 BUYS ONE QT. Russian Mineral Oil $1.25 Value

$1 BUYS A $1 PIPE and 2—15c tins of Tobacco $1.30 Value

$1 Buys 3 Pro-phy-lac-tic Tooth Brushes $1.50 value

$1 BUYS THREE PINT Bottles Rubbing Alcohol $1.50 value

$1 Buys Purity Comb. Hotwater Bottle and Syringe $2 value

$1 BUYS 3 TUBES Pepsodent Tooth Paste $1.50 value

$1 Buys Three Flowers Face Powder and Three Flowers Cream $1.25 value

$1 Buys A Lunch Kit and Vacuum Bottle $1.75 value

"Choosey" People like the way they TASTE..

IT'S just what you'd expect. People who enjoy the good things of life... are constantly looking for something better to eat and drink... and smoke. Something that's out of the ordinary.

In cigarettes this *better taste* can come only from finer ingredients. Chesterfields are more satisfying to the cultivated palate... because there's never any attempt to skimp on Turkish leaf.

These more expensive... more richly flavored Turkish tobaccos are added with a generous hand... and 'choosey' people... everywhere... like the result.

In fact Chesterfield's new way of mingling tobacco flavors and aromas is really equivalent to creating an entirely *new kind* of tobacco... one that combines the best qualities of Turkish and fine Domestic leaf.

Perhaps you've noticed that the paper in Chesterfields is whiter... purer. Thousands of dollars were spent on research to perfect this paper. It burns without any taste or odor of its own. A detail, of course. But it adds immeasurably to your enjoyment.

Smoke Chesterfields whenever you like... They're mild and pure. They'll never tire you as an over-sweetened cigarette might easily do. Day in... day out... Chesterfields taste right. Light up and see for yourself. They satisfy!

● Listen in... Hear the Chesterfield Radio Program. Nat Shilkret's brilliant orchestra and Alex Gray, popular baritone. Every night, except Sunday... Columbia Broadcasting System... 10:30 E. S. T.

© 1932, Liggett & Myers Tobacco Co.

THEY'RE MILDER THEY'RE PURE • THEY TASTE BETTER • They Satisfy

-:- Munising News -:-

MATHER HONOR ROLL ISSUED

Other Interesting News of Munising and Vicinity

The report cards containing marks for the third period and the first semester of the school year were given out to all pupils of Wm. C. Mather high school Wednesday afternoon. It is hoped that all parents have carefully examined these reports as to their children's progress.

The honor rolls for the third marking period and for the semester follow. A pupil attains the honor roll when he has no mark below B in a unit subject. The numeral following the names indicates the number of A's earned.

Third Period

Twelfth grade—Esther Ebbeson 1, Anne Norlin 1, Mary Phato 1, William Boucha 3, Edwin Lindquist, 1 Howard McMillan 1, Louis Mikulich 2, Edgar Wallace 3.

Eleventh grade—Coy Eklund 2, Donald Madigan 5, Leona Trottier 2, Gudrun Engman 4, Elizabeth Messier 2, Gertrude Moe 3, Laura Simonen 3, Bonita Vickman 4, Ida St. Clair 1.

Tenth grade—Louise Joslin 2, Elaine Stein 3, Molly White 3, Irene Dott 5, Martha Juntunen 2, Esther Whitmore 2, Mary Tongusi 1, Ina Kinunen 1.

Ninth grade—Marianna Boucha 2, Sophia Buda 3, Madel'ne Cihak 2, Dorothy Colburn 2, Anna Cromwell 4, Lois Chase 1, Leona Lawie 1, Marie Pelletier 2, Dorothea Shaffstall 4, Helen True 4, Helen Vickman 4, Julius Clapp 3, Walter Clark 3, Evald Erickson 1, Ernest LaFave 3.

Eighth grade—Dorothy Jane Eymer 4, Mildred Lunsted 4, Pearl Maki 5.

Seventh grade—Lois Chase 3, Helen Cromell 1, Vega Engman 1, Esther Osser 3, Paul Berg 2, Earl Erickson 1, Fred Olson 1.

First Semester

Twelfth grade—Esther Ebbeson 1, Anne Norlin 1, Iola Stevenson, William Boucha 2, Edwin Lindquist, Howard McMillan 1, Louis Mikulich 4, Edgar Wallace 2.

Eleventh grade—Coy Edlund 2, Donald Madigan 4, Leona Trottier, Gudrun Engman 3, Elizabeth Messier 1, Gertrude Moe, Bonita Vickman 4, Ida St. Clair.

Tenth grade—Louise Joslin 2, Elaine Stein 3, Molly White 2, Irene Dott 4, Martha Juntunen 2, Esther Whitmore 3, Mary Tongusi 1, Francis Putvin.

Ninth grade—Marianna Boucha 1, Sophia Buda 3, Dorothy Colburn 1, Anna Cromell 4, Lois Johnson 1, Marie Pelletier, Helen Vickman 4, Walter Clark 3, Lowell Eklund 1, Ernest LaFave 2.

Eighth grade—Dorothy Jane Eymer 4, Mildred Lunsted 3, Pearl Maki 5.

Seventh grade—Lois Chase 3, Helen Cromell, Esther Osser 3, Paul Berg 2, Earl Erickson, Fred Olson.

CARD OF THANKS

I hereby extend my heartfelt thanks to the many kind friends and neighbors who assisted us during our recent sad bereavement, occasioned by the death of my daughter, Mrs. Harley Bowers, to the employes of the Alger County Road Commission, for flowers and for the use of cars, and wish to assure all that all acts and expressions of sympathy shall be always held in grateful remembrance.

Thos. Bonneville and children.

WATCH REPAIRING

Strictly guaranteed. Leave orders and watches at Treadway's Pharmacy, Munising. Prompt service.

J. M. SCHMIDT

Brown and Artibee Explain Settlement Of Slander Suit

The unexpected dismissal of the case of Orie E. Brown, chairman of the Alger county road commission, against Abe Artibee, another member of the board, has aroused the curiosity of the public in general. At a meeting of the road commission held in the early spring of 1930, Commissioner Artibee accused Chairman Brown of having received a fee for the sale of some road machinery. Mr. Brown sued Mr. Artibee for damages and the case continued on the calendar from term to term until last week. Just previous to the case being called the attorneys for both litigants announced that the case had been settled out of court. County officials have requested that the manner of settlement, in detail, be published in order to satisfy public curiosity and insistent demands for complete information regarding this settlement of the case out of court.

The following are copies of the agreement between Mr. Brown and Mr. Artibee, certified to by County Clerk Thos. N. Hannah, and which contain all the information desired:

O. E. Brown—After due deliberation and upon counseling with my attorneys, I am convinced that public rights will be seriously affected by a trial of the case of myself against Mr. Artibee. I am satisfied that Mr. Artibee intended no slander against me and that the statement I have attributed to him was made in the performance of a public duty incident to his office as a member of the Alger county road commission, and without any malice toward me. I firmly believe that the County Road Commission of Alger county will be more effective in the interest of the taxpayer with harmonious action and good feeling between the individual members, than it would be with antagonistic feelings among its membership. I am constrained to the opinion that the present case should give way to the superior rights of the taxpayers, and I invite Mr. Artibee's co-operation in the discharge of our duties as public officials.

I brought this case only to clear my name from any accusations of dishonesty in the office I held as a member of the Alger County Road Commission. I am, therefore, willing that this action for damages may be dismissed upon the motion of my attorneys.

Abraham Artibee—I concur in the opinion of Mr. Brown, expressed in his written statement on file herein, and I share in the belief that the rights of the public are paramount to the rights of the individual and I desire that harimonius action may be restored in the discharge of our duties as members of the Alger County Road Commission. I assure Mr. Brown, that I do not believe now, that he did, or would, accept a bribe in the performance of his public duties. I never have, and do not now have any malice against Mr. Brown and accept his invitation to co-operate in the discharge of our duties as members of the Road Commission of Alger County, and trust that the matter is closed.

L. M. HOWARD KILLED

L. M. Howard, one of the first business men to settle in the new town of Munising, was killed at the Soo Wednesday in an automobile accident. Frank Chase and Mr. and Mrs. H. H. McMillan left yesterday for the Soo to attend the funeral. L. M. Howard ran a cigar store in Munising in 1896 and for several years thereafter, employing a lorge force of cigar makers. His shop was located in the Bell building adjoining the barber shop. He was married to Miss Catherine Chase, who taught school in Munising. Mr. and Mrs. Howard moved to the Soo from here where Mr. Howard established himself as a chiropractor. He often visited in Munising and had many friends here among old residents.

MUNISING BRIEFS

Joseph Porior and Verne Passnault were business visitors at Escanaba this week.

Mrs. Louis Beaudette, David Galanda and wife and Art Denny and wife are back from Iron Mountain where they were called on account of the dangerous illnes of Frank Nead, aged 75 years who recently was stricken with paralysis for the third time. Mr. Nead still clings to life with wonderful tenacity, but he is entirely helpless and knows no one.

There will be a regular meeting of the F. & A. M. lodge next Wednesday evening and of the K. of P. lodge Thursday evening.

Outside business visitors in the city yesterday were: A. Johnson of Manistique; T. Tunner of Ishpeming; Art Johnson, J. B. Reany, H. R. Harris and A. Syverson of Marquette; J. Carlson of Iron Mountain.

John Hillyer of Chicago was here on business yesterday connected with the Munising Paper Co.

Frank Makalaach underwent a major operation att he Munising hospital this week.

Ed Hendrickson left Wednesday for Ann Arbor to resume his studies at the U. of M.

Mrs. Axel Arvidson is seriously ill at her home on West Superior street.

OBITUARY

Mrs. Harley Bowers, whose funeral was held yesterday morning from Sacred Heart church, was 29 years of age, having been born at Au Train, February 2, 1903. She was Grace Bonneville, daughter of Thos. Bonneville of this city. She was married nine years ago to Harley Bowers in Munising and was the mother of four children, three boys and one girl. The family made their home in this city and at Melstrand. She had been in ill health for some time and was recently taken to the hospital at Howell, Mich., for treatment, and at which institution she died last Saturday, soon after her arrival there.

CASE IS SETTLED

The old belief that the woodchuck comes out of his hole on ground hog day, February 2nd, to take weather observations is now definitely settled. The woodchuck may come out of his hole but he has no regard for the calendar. Frank Davis, proprietor of the Pines resort last spring captured two woodchucks which he has kept in captivity to amuse tourists and also to observe their movements and to settle the disputed question of whether they came out on ground hog day or not. The woodchucks began to get drowsy about the middle of October and about the last week in the month they crawled in their den and went to sleep. Mr. Davis transferred them to his basement fitting up a habitation for them as near as the natural surroundings they would be accustomed to. He laid clean sand about the entrance to the den, smoothing it off carefully, so that he could see their tracks if they emerged. On the 2nd and the 13th days of January they emerged from their den and walked about in the sand, but refused to drink the water or eat the food that had been placed for them in front of their den. They went back to sleep and forgot all about ground hog day, for they have never made an appearance since January 13th. The only thing that Mr. Davis neglected to do to settle the question was to place a 1932 calendar in the den. Both animals are sleeping soundly at the present time.

SOCIAL

Mrs. Henry Korpela was hostess to members of the Sorosis club Tuesday evening at a bridge party at her home on Birch street. Mrs. W. A. Tidd won high score and Miss Julia Nedeau guest prize. A nice lunch was served.

Mrs. Vernon Tromblay entertained members of v-guesec tained the Fortnightly club at her home on East Onota street last Thursday evening at four tables of bridge. Mrs. Harry Becker won first honors, second Mrs. Harry Burrows and Mrs. Henry Korpela received guest prize. A fine lunch was served.

Mrs. D. W. McDougall, assisted by Mrs. Margaret Logan entertained the Ladies' Aid of the Presbyterian church at Mrs. McDougall's home on West Munising avenue Wednesday afternoon.

Miss Lynn Vendein entertained members of the Nokomis club last Wednesday evening at the home of Mrs. O. G. Hanson, Jewell street. Bridge was played, first honors going to Mrs. Carl Budtke, second to Mrs. Ben Zastrow, and guest prize to Mrs. Mollie McFayden. Lunch was served by Mrs. O. G. Hanson.

DEATH OF OLD TIMER

Andy Symon, secretary of the I. O. O. F., has received notice of the death of Ed Kirkbridge at Decorah, Iowa, January 19th. Mr. Kirkbridge and his parents lived in Munising when the town was first started. They were residents of Munising for six or seven years, and will be remembered by the old inhabitants of the city.

TO BE HONORED

In keeping with the nation-wide observance of Founders' Day, the elementary unit of the P. T. A. will honor on Monday evening, February 8th, at the Mather school, the co-founders of the Parent - Teachers organization, viz: Mrs. Phoebe A. Hearst and Mrs. Theodore Birney.

This meeting commemorates the thirty-sixth birthday of the P. T. A. and, as is customary, there will be a birthday cake around which special exercises in honor of the occasion will take place.

The program for Monday evening is as follows:

Selections—Popular Orchestra.

Piano Solos—Miss Francis Dresden.

"Madrelina"—Wath.

"Starlight Reverie"—Seidt.

Talk: "Discussing Oneself Through Reading"—R. W. Jackson.

Vocal Solo.

"Trees," by Joyce Kilmer—William Dore.

Question box—"How Can I Teach My Child to be Orderly," "Why is it that Children Often Refuse to Eat Food Which Their Parents Dislike?"

Song, "The Tree of the P. T. A."—Girls' Glee Club.

The Origin of Founders' Day—Miss Agnes Sullivan.

Candle lighting ceremony conducted by Mrs. C. J. Light, assisted by Mrs. Wm. Dore, E. L. Nelson, Miss Mabel Johnson, Byron Groesbeck.

THE CHURCHES

Methodist Episcopal

Sunday School will convene at 10 o'clock. Our motto "Forward."

Morning worship at 11 o'clock. Theme: "The Way of Revelation."

Junior League at 2 o'clock; Epworth League at 6:30. Topic for discussion: "Patriotism."

Evening service at 7:30. Text: "Be Sure Your Sin Will Find You Out."

Music by the choir at both services. "Welcome" is our watchword.

James Roberts, Minister.

* * *

First Presbyterian

Sunday School at 10 o'clock sharp, morning worship at 11 o'clock, evening service at 7:30 o'clock.

The young people's societies meet as follows: The Senior C. E. at 6:30 on Sundays, the Junior C. E. on Tuesdays at 6:30 and the Intermediate C. E. at 7:30 on the same evenings. The true church of the future depends on the young people and their interest in the church. The whole world needs Christian leadership. Where can we find this leadership if we are indifferent about the church. If we do not care for the church for our own sakes, let us see that the coming leaders are trained in Christian service. This needs the church. Show yourself a good citizen, be honest with your self and with the young people.

Henry T. Broughall.

Specials for Dollar Days

3—50c Boys' and Girls' Books $1
2—75c Popular copyright books $1
1—$2.00 Au Sax Fountain Syringe .. $1
1—$1.50 Faultless Hot Water Bottle $1

The West End Drug Store
Phone 157 — We Deliver

Dollar Day Specials
Today and Saturday
Your dollar does double and Treble duty here.

Pajamas, Combinations, $1.50, $2.00 and $3.50 values .. $1.00
Ladies' Silk Scarfs, values to $2.95, to close out at .. $1.00
One lot Girdles, Brassiers, Combinations, $1.50, $2.00 and $2.50 values To close out at .. $1.00
Nomend Hosiery, $1.25 and $1.35 Hosiery, Friday and Saturday .. $1.00

The Style Shop
Alma Gaufin
1005 Ludington Street

DOLLAR DAY

SUPER SPECIALS FOR Dollar Days

Novelty Radio Lamps — Bronze, Green & Brass with Bulbs to match, ea. $1
Newly Arrived Bridge and Junior Parchment Lamp Shades $1 each
2-bulb Table Lamps — Parchment shade, $2.25 value $1 each
BED LAMPS — Slightly soiled, values to $3.50, each $1
BOUDOIR LAMPS — $1.50 values, each $1
BATH MATS — Wool and rubber composition 2 for $1
PICTURES — Framed, choice of subjects $1 each
CLIFFWOOD POTTERY — Vases, bowls and kitchen ware $1 each
WASHFAST RUGS — 24x36, assorted shades $1 each

Anderson & Bonefeld
915 Ludington St.

F. J. McGOVERN'S CASH MARKET
320 Stephenson — Phone 709

Fresh Whitefish, lb.	27c
Fresh Trout, lb.	25c
Fresh Herring, lb.	8c
Smoked Whitefish, lb.	25c
Smoked Tulibee, lb.	25c
Smoked Boneless Herring, lb.	25c
Cut Lunch Herring, lb.	20c
Salted Mackerel, lb.	25c
2 cans Shrimp	35c
Fresh Eggs, lb.	20c
Fresh Butter, lb.	24c
2 lbs. Lard	15c
4 cans Tomato Soup	25c
4 cans Milk	25c
4 pkgs. Spaghetti	25c
5 lbs. Beans	25c
Nice Celery	15c
2 Head Lettuce	25c
Carrots, bunch	10c
5 lbs. Apples	25c

4 Deliveries 4

YOUR DOLLAR IS KING At This Great **SHOE SALE**
Final Days Friday and Saturday
Feature the greatest values ever shown by any store in this section.
SALE ENDS SAT.
PETERSON'S Shoe Store
1211 LUDINGTON ST.

A Safe Investment

For more than 100 years a Savings Account has been the ideal savings plan for the American people. Like the pyramids—the Savings Account has stood unharmed and safe through good times and bad times.

Beware of anyone who belittles your savings account. Hang on to it with grim tenacity. It is the foundation of safety and happiness.

There Is No Substitute For A Savings Account

The Escanaba National Bank
ESCANABA, MICH.
Your Patronage Is Appreciated

Escanaba's Supreme $1 Value
Men's Suits, Overcoats, Ladies' Plain Dresses, Coats, Cleaned by ZORIC process the Master Way, per garment for only $1
DOLLAR DAY
Escanaba Steam Laundry Cleaning & Dye Works
Escanaba 134-135—Phones—Gladstone 141

Hanrahan Bros.
Main Store Phones 148 and 149 — Branch Store Phones 606 and 607

4 Lbs. Dry Beans
4 Lbs. Dry Peas
1 Lb. Salt Pork
2 cans Corn
2 cans Tomatoes
$1

Treasure Island

ONE of the characters in Stevenson's "Treasure Island" makes the sage remark that it " 'Tain't earning now, it's saving does it, you may lay to that."

AND there's a world of truth and wisdom in that quaint expression. No matter how much you may earn unless you save you will get nowhere at all—accomplish no more than a squirrel running around in the wheel of his cage. "It's saving does it!" That is true. It always has been true—and always will be.

First National Bank
Escanaba, Michigan
Oldest, Largest and Strongest Bank in Delta County

CITY EMPLOYES RAISE AID FUND

Voluntary Assessment Will Bring About $700 Monthly

A voluntary assessment on their salaries, which will build up a fund of between $600 and $700 monthly for unemployment relief has been voted by employes of the city of Escanaba. The contribution will be effective on February pay checks.

The action of city employes is similar to that taken recently by county employes and officers, and contributions will be on a sliding scale, the percentage depending on the rate of pay. The entire personnel of the city staff, both in offices and plants, has joined in on the plan, selecting it as the most effective means of helping to alleviate conditions among those who are without work.

Announcement of the decision of the city workers was made at the council meeting last night. It was estimated that the contributions would amount to close to $700 a month, and the plan of regular assessments will be continued as long as the need exists.

BRIEFLY TOLD

Licensed to Wed—Edward Birch, Rapid River, and Bertha Ward, Rock, have filed an application for marriage license at the office of the county clerk in Escanaba.

* * *

Now in Shanghai — Among Michigan missionaries in danger zone at Shanghai are Mrs. Geraldine Townsend Fitch, daughter of Rev. and Mrs. Fred H. Townsend and wife of Secretary George H. Fitch of the Shanghai Y. M. C. A., and Rev. and Mrs. Egbert M. Hayes, the latter a daughter of Dr. and Mrs. I. S. Morris of Detroit. Also Marion Nieh Young, a young Chinese woman who was graduated at Ann Arbor, and is teaching in Shanghai.

* * *

Coliseum Dance—A Leap Year party dance will be held at the Coliseum this evening from 9 to 1 o'clock. Music will be furnished by Tomassoni and his band from Iron Mountain.

* * *

Miss Helen Wittkoff, 106 North Nineteenth street, who has been seriously ill for the past three weeks with diphtheria, has completely recovered.

Old Sewage Plant Cleaned; Pumped Into New System

The old familiar smell from Escanaba's old sewage disposal plant at Fourteenth street and Twelfth avenue south will not fill the air in that vicinity when spring rolls around. Sewage from the discarded plant is now being pumped out and sent through the mains to the new sewage plant on Eighteenth avenue south which went into operation Wednesday. In addition to clearing out the former sewage disposal site, long recognized as a nuisance, the old sewage will act as a "starter" at the new plant, and will hasten the process of treatment by aiding bacteriological action.

The flow of sewage from the old plant to the new takes about an hour, the sewage moving about a foot a second. All units of the new plant are reported in perfect working condition.

OBITUARY

MRS. AUGUSTA M. JOHNSON

Funeral services were held Thursday afternoon for Mrs. Augusta Mathilda Johnson, widow of Peter August Johnson, at the home of her son, Arthur Johnson at Flat Rock at 2 o'clock and at the Bethany Lutheran church at 2:30 o'clock with Rev. Dr. C. Albert Lund, officiating.

Dr. Lund preached a sermon based on the 4th Chapter 9th verse from the Book of Hebrews. Using as his text "There remaineth therefore a rest for the people of God." Mrs. C. A. Lund and Miss Lydia Olson sang a duet, "Jesus, Lover of My Soul". Miss Olson sang a solo, "Safe in the Arms of Jesus." Mrs. F. A. Anderson played the organ, accompaniment. The pallbearers were, Owen Jones, Nels Nelson, Charles Wick, Nels Olson, George Anderson, and Axel Ahlquist.

Interment was made in the family lot in Lakeview cemetery.

MRS. KATHERINE CHAISON

The body of Mrs. Katherine Chaison was removed from the Allo Funeral Home to the home of her son and daughter-in-law, Mr. and Mrs. Charles Chaison, 1302 First Avenue South, where it will remain until Saturday morning at nine o'clock when funeral services will be held at St. Patrick's church when a requiem high mass will be celebrated. Burial will be in the family lot in St. Joseph's cemetery.

SNOW PROVIDES WORK AND PLAY

Ice Rinks Are Popular; Snow Removal Cost Low in 1932

Colder weather and snow was welcomed at Escanaba from various sources. Fishermen waiting for a chance to get out on the ice were glad to see the bay freeze over; men looking for work saw chances to get jobs on snow removal crews, and skaters and ski riders went after winter sports which they had been waiting for since November.

Ice rinks in the city are being patronized by large crowds nightly, and the nippy weather has enabled city crews to keep the skating surface in fine condition. Maintenance of the skating rinks is taken care of by street crews as a part of the snow removal fund.

Compared with other years, snow removal costs at Escanaba were light during the month of January. In 1930 the snow loader worked four days taking some 4,780 cubic yards of snow off Ludington street, and the total spent for snow removal that winter was $4,060. Trucks carry an average of about five yards to a load, and the loader fills them up to leave in less than two minutes.

The ice man, who has been waiting patiently for a chance to start his winter harvest, and up to almost the last of January saw only open water on Bay de Noc, has renewed hope now. Continued cold weather is building up the thickness of the bay ice and six inches is reported in some places.

Lansing Officials Stop At Escanaba; Attend Conference

Several conservation department officials, enroute to Crystal Falls to attend a legislative conference, stopped over in Escanaba last night. The party included: George Hogarth, director of the state conservation department; H. B. Sayre, chief of the forest fire division; L. R. Shoeneman, head of the parks division; and Louis Weber, president of the Michigan Real Estate association. All are from Lansing.

Mr. Hogarth is scheduled to speak at the conference on the delinquent land problem. Senator H. J. Rushton of Escanaba and Representative Helmer Bruce of Bark River are preparing to attend the meeting, which is set for Saturday. Current legislation and proposed legislation due to come up at the next session of the state legislature will be discussed, including reapportionment and tax reduction.

Scholarship Given St. Joseph Student

Announcement of a scholarship at the Michigan College of Mining and Technology, Houghton, for the leading boy student in science and mathematics of St. Joseph's graduating class, was made Wednesday by J. T. Nachzel of the college, who visited the Escanaba school.

This honor will be annonuced on commencement evening with other honors given by the school.

Mr. Nachazel gave an interesting talk on vocational training in its relation to engineering to assemblies of boys of the school, followed by a round-table discussion in which boys directly interested in engineering took part.

St. Francis Hospital

Helmer Peterson of Gladstone submitted to an operation for relief from appendicitis.

Ford Rubber Plant

Iron Mountain—The latest issue of the Ford News contains an interesting account of the company's progress in the development of its rubber plantation at Boa Vista, South America.

The plantation is under the supervision of Victor L. Perini, of Iron Mountain, superintendent of Ford operations in upper Michigan. In addition, a former Iron Mountain man is in active charge as superintendent on the site.

Perini has made two trips to the plantation, one by boat and the other by plane.

Now read the Classified page.

DOLLAR SALE

FRIDAY AND SATURDAY

This is a cash Sale only, except accounts on monthly paid in full basis

No. 1—Milk, tall size, 16 cans $1.00

No. 2 Combination:
5 Lb. pail Honey
5 Lb. pail Syrup $1.00

No. 3 Assortment:

1 peck Potatoes	15c
2 cans Corn	20c
2 cans Peas	20c
2 cans Tomatoes	20c
2 cans Milk	20c
2 Lbs. Lard	18c
Value	$1.13
Dollar Days Sale	$1.00

No. 4—Flour
49 Pounds High Top $1.00

No. 5 Eggs and Butter:
2 Lbs. Butter
2½ dozen fresh Eggs $1.00

No. 6—Sugar & Coffee Combination
5 Lb. bag Cane Sugar,
½ Lb. can Cocoa,
One can Baking Powder,
One pound M. J. B. Coffee,
One package Jello
All for $1.00

No. 7—Fruit Deal:
4 Texas Seedless Grapefruit,
10 Lbs. Wagner Apples,
½ peck Florida Oranges $1.00

No. 8—Soap Deal:
10 bars Hewitt Family Soap,
One pkg. E. T. Soap Chips,
2 cans Gold Dust scouring powder,
One can Slovene shredded soap,
One pkg. 4 bars Veg. Oil Soap,
One bar Guest Ivory soap,
Value, $1.20,
Special $1.00

SCANDIA CO-OP STORES

1321-23 Ludington, Phone 372 & 373
1325-27 Sheridan Road, Phone 153 & 154

Fast Colors!

PRINT DRESSES

3 for 98c

Gay flower designs and other new Spring prints exclusive with Penney—so you're sure to find the ones you want!

Women's **Nighties 98c**
Bias-cut! Flared bottom! Beautifully trimmed.

Women's Rayon **Pajamas 98c**
New—gay colors! 1-pce. styles with wide, trouser legs.

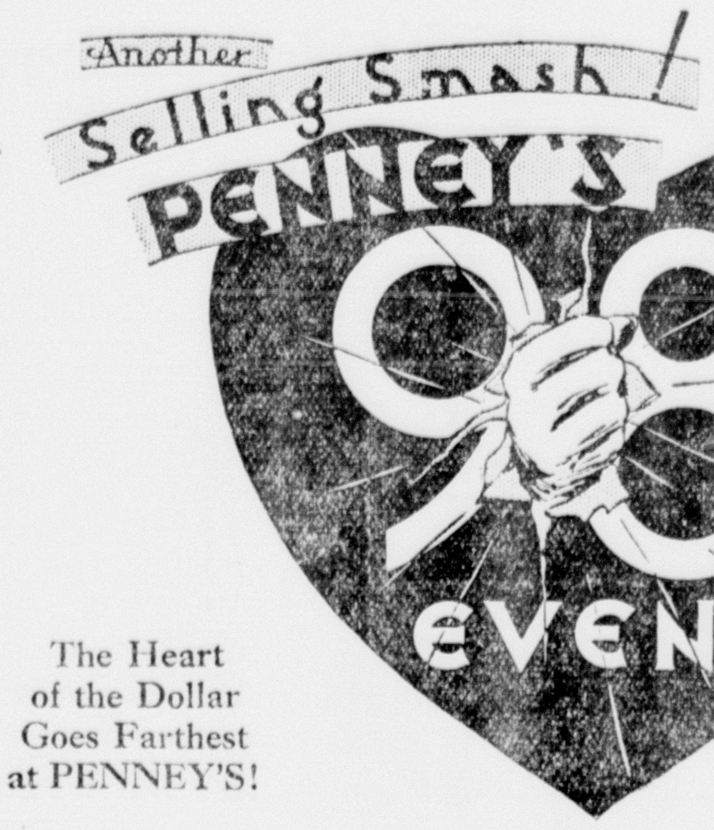

The Heart of the Dollar Goes Farthest at PENNEY'S!

PENNEY'S scores again with a rousing demonstration of the real purchasing power of 98c in the PENNEY Store. We absolutely believe that nowhere can you duplicate—item for item—the Values shown in this advertisement. A trip to PENNEY'S NOW will impress upon you the true significance of our Service-and-Savings policies.

Spring Caps 98c
service weight
A really good cap . . . styled smartly of dark woolen fabrics!

Spring Caps For Boy's
New Patterns, Unusual Value
2 for 98c

Beautifully Tailored RAYON and COTTON CREPE SLIPS

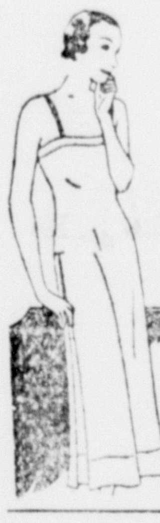

2 for 98c

Correct Lengths!

Come to Penney's for the finest slip that's ever been offered at such a low price! Well tailored, fine quality rayon and cotton flat crepe with inverted pleat on both sides for extra width!

Warm . . . Cotton . . . Plaid **Blankets** 2 for 98c
Will make fine Sheet Blankets for winter. Assortment of Bedroom Shades . . 70x80 in.

For Economy! "Du-well" **Sheets** 2 for 98c
Convenient size . . . 81 x 90 inches Unbelievably Low-priced!

Rayon-and-Cotton **Bedspreads** 98c
Excellent Quality . . . 80x105 in. size. Jacquard Stripes . . . Solid Colors.

Fine Quality . . . "Penco" **Sheets** 98c
72 x 99 inch or 81 x 99 inch. Permanent Linen Finish.

Lined for Extra Wear! **Boys' Golf Knickers** 98c
Youthfully styled cassimeres and corduroys. Value thrifty parents will welcome.

Exceptional Offer!

Women's **Hosiery** of Pure Silk

2 pairs for 98c

Jacquard Mesh Top
Very Fine Gauge
Excellent Quality

Women's Rayon **Underwear 4 for 98c**
Bloomers . . . panties. A wonderful value group! Splendid quality, run resistant rayon.

Boys' "True-Blue" *Shirts - Blouses*
A Year Ago 69c—Now
2 for 98c

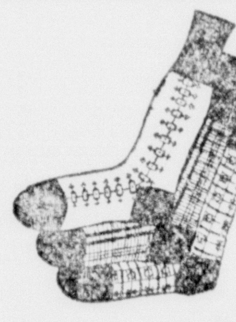

Hose for Men 6 for 98c
A trifling cost, but important quality! Rayon plaited over mercerized, in smart patterns and colors.

Plain Color **SOCKS**
Long Wearing
12 pairs
98c

Moleskin **WORK PANTS**
Costing $1.49 Only a Year Ago!
Now 98c

A Value Challenge!

Poplin Shirts

Pre-shrunk, too . . . for only **98c**

Proving again that Penney's is the peer of them all for smart shirt values! Roomy garments with style tailored into them. In vat-dyed solid shades of tan, blue and green. See them now . . . you'll want more than one!

"BIG MAC" Chambray **"Work Shirts"** 2 for 98c
The quality makes these shirts outstanding values! Excellently made!

Mothers! See these sturdy **Play Suits** 2 for 98c
Now stock-up on these wear-resisting play suits! Outstanding value!

SENSATIONAL! **Men's Overalls** 2 for 98c
Heavy weight, denim overalls. Bar-tacked at all main points of strain!

Tremendous Value in **Dress Shirts** 2 for 98c
Fancy broadcloth! Fast colors! Cut to Penney's generous proportions!

Choice, Wear-giving Fabrics! **Boys' Longies** 98c
Swagger—as young fellows want them. Many interesting styles.

It's Extra Quality that makes these Amazing Values!

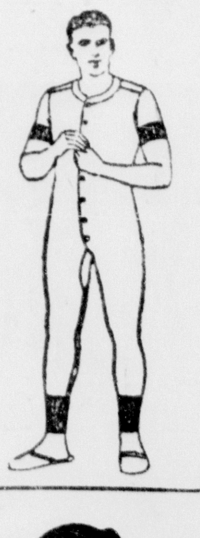

Fine Ribbed Union Suits 2 for 98c

A year ago this quality was 69c! Knitted of fine cotton, in a popular medium weight! Ankle length style. Well made and will give long wear. An outstanding "buy" of the season!

Turkish Towels
Extra large and heavy
4 for 98c

J. C. Penney Co. Inc.

1020-1022 LUDINGTON ST. ESCANABA

Men's Ties
New Assortment.
2 for 98c

For Dollar Days

$1

for Wilson Bros. White Broadcloth

SHIRTS

The Shirt With These 17 Superior Features

1—"Super Shrunk fabrics
2—Double Shrunk, hand-turned collar
3—Special yoke construction
4—Improved armhole design
5—Correct body proportions
6—Tailored tapered waist
7—Tapered "trouser leg" tails
8—Buttons sewed on to stay
9—Uniformly finer stitching
10—Stronger, neater, buttonholes
11—Three-ply center pleat
12—Specially woven interliner cloth
13—Extra long side seams
14—Sizes uniformly accurate
15—Colors carefully matched
16—Accurate sleeve length
17—Positively and completely guaranteed!

Stock up now!

OTHER $1 BARGAINS

$1.50 Spats	$1
Boys' Golf Hose, 6 pr.	$1
Men's Horsehide Line Mitts, $1.25 value, 2 pr.	$1
Boys' Horsehide Mitts, 2 pr.	$1
Ladies' Fancy Wool Mitts, 2 pr.	$1
Underwear, —Special	$1

Anderson-Bloom Co.

DELFT BLOCK

Society

WOMAN'S PAGE

AMY BOLGER, Editor

Telephone No. 692

Personals

Washington Has Improved Record In Dental Health

The dental honor roll report covering dental conditions in the public schools for the month of January credits the Washington school with an improvement in dental health during the month. The names of 10 Washington school pupils were added to the list of those in good dental condition during the month.

Principal Lenora M. Ryan's sixth grade room has the best record at the Washington with 26 per cent of the class on the dental honor roll.

The names of those added during the month are:

Miss Margaret Bezold's Kindergarten—Helen Marie Kress, Kirwin Bartel.

Miss Noreen Hughes' Second Grade—Evelyn Lambert, Helen Valentine, Donald Thompson, Neil Heslip.

Miss Vendela Sundquist's Third Grade—Betty Dishno, Betty Dubord.

Miss Bernice Firkus' Fifth Grade — Dorothy Lafrenier, George Gaffney.

Ballroom Scene Is Attractive

One of the prettiest scenes in "Ann's Little Affair," the successful production presented Wednesday evening under the sponsorship of the Escanaba Woman's club and the direction of Mrs. G. W. Moll, was the second act ballroom scene. The setting was particularly attractive, and the music from the ballroom formed an accompaniment to the action of the play. The young people, guests in the ballroom scene, who appeared in this act, aside from the cast, included Misses Maxine French, Marcella McGinn and Mae D'Amour, and Joseph LaCrosse, Vaughn Belanger and Dr. Victor Bloomstrom.

Personal News

The condition of John Novack, who is ill at his home, 212 First avenue south, has shown little change.

Harry D. Brackett, 317 Ogden avenue, has returned from Chicago where he attended the automobile show.

Ralph Olson has returned from Menominee where he attended the funeral of George Rasmussen, held Tuesday afternoon.

J. L. Temby and H. Ritchey left on Thursday to attend a convention of representatives of the International Business Machines corporation at Milwaukee.

Mr. and Mrs. Maurice Nolinberg of Iron River have returned to their home after a brief visit at the home of Mr. and Mrs. Joseph Embs, parents of Mrs. Nolinberg.

Miss Dorothy Besson, 321 South Thirteenth street, has returned from Ann Arbor where she submitted to an operation. Miss Besson is recovering nicely from the operation.

Mrs. Elmer Klanderude arrived Thursday morning from Wausau, Wis., for a two weeks' visit with her parents, Mr. and Mrs. John Novack, 212 First avenue south. Mr. and Mrs. Klanderude, former residents of Escanaba, recently moved to Wausau.

Births

Mr. and Mrs. Herbert A. Sundelius, 705 South Sixteenth street, are the parents of a daughter, born at the family home, Wednesday, February 3. Mother and baby are both doing nicely.

A son was born Thursday morning at St. Francis hospital to Mr. and Mrs. Henry Vietzke of Rapid River.

Baptist Mid-Year Meeting Here Thursday

Representatives of six Baptist churches of the Marquette Association of the Northern Baptist Convention will hold their regular mid-year meeting in the Escanaba First Baptist church on Thursday, February 11. The program will be under the direction of Rev. Ralph Taylor Andem, executive secretary of the Michigan Baptist State Convention.

Among the principal speakers on the program will be Miss Elsie Kappen, field representative of the Board of Missionary Cooperation of the Northern Baptist Convention. Miss Kappen has had a wide and varied experience in denominational activities, which has given her an unusual store of knowledge on denominational missionary enterprises and a keen understanding of the problems of the modern church. Her ability as a speaker and as a leader has made her a welcome speaker on programs in all of the thirty-six state conventions which make up the Northern Baptist Convention.

There are 400 associations in the Northern Baptist Convention and each one is asked to hold a mid-year meeting for the sole purpose of discussing the program of the denomination as a whole. Unemployment has brought problems for the churches, not least of which is the question of how to maintain the receipts for missionary work in a time when many church members are unable to contribute. Northern Baptist donations to the unified missionary budget this year have shown a decline, though it is a smaller one than might have been expected. A partial explanation of this is found in the fact that the community every member canvass plan was followed last year with great success in a number of states.

Every Member Canvass

During the past year the Southern Baptist Convention has adopted the Northern Baptist plan for the community every member canvass. A plan of reciprocity was worked out under which Northern Baptist leaders, including President Mattison Boyd Jones, of the Northern Convention, and Dr. W. H. Bowler, executive secretary, visited southern territory to assist in the campaign there. At the same time it was arranged that Dr. McGlothlin, president of the Southern Baptist Convention, should come north for a speaking tour in company with the Northern president, Mr. Jones.

This year the program for the mid-year meeting is built around the idea of pioneering, inasmuch as the centenary of Northern Baptist home missions will be celebrated in 1932. As a prelude the Northern Baptist covered wagon made a trip across the continent last summer and will be seen again in the centenary celebration to be held in San Francisco, where the Northern Baptist Convention will meet July 12 to 17.

Favorite Recipe

Betty Ann

Another fine cake recipe given Betty Ann readers by Miss LaBumbard of Gladstone is for a favorite birthday cake.

Birthday Cake

Two cups sugar
Three-fourths cup shortening
Three eggs
One and one-half cups milk
Three large cups flour
Three teaspoons baking powder
One teaspoon vanilla.

Method: Cream sugar and shortening. Add eggs and beat. Then add milk and flour and baking powder. Lastly add vanilla. Bake in a moderate oven in three layer tins.

Miss M. LaBumbard,
Gladstone, Michigan.

A request received from a Gladstone Betty Ann reader Thursday is for a recipe for ice box buns. If you have a recipe for these, will you call the department, 693, or write out your recipe and mail it to the Daily Press in care of Betty Ann?

NEW SHOESTRINGS

Often a perfectly good pair of oxfords looks dingy for want of new shoe laces. Keep a supply of fresh grosgrain ribbon on hand and substitute new ones the minute the present ones begin to wilt.

Social - Club

Pythian Sisters

The Pythian Sisters are holding a regular business meeting this evening in Castle hall at 8 o'clock. Attendance of all members is urged.

• • •

Auxiliary Meeting

Mrs. L. J. MacMartin, 1015 Sixth Avenue south, is entertaining members of the Woman's Auxiliary of St. Stephen's Episcopal church this afternoon. The meeting begins at 3 o'clock.

• • •

Sewing Circle

The Priscilla Sewing Circle of the Norwegian Danish Lutheran church will meet this evening at the home of Miss Olga Hanson, 1011 Sixth Ave. South. A large attendance of all members is desired.

• • •

Busy F Club

The Busy F club held a meeting at the home of Mrs. Harry Johnson on Thursday afternoon. Five hundred was played with the prize for high score going to Mrs. Louis Johnson. Following the card session a delightful lunch was served by the hostess.

• • •

Thursday Bridge Club

Mrs. A. H. Ryall, 516 Lake Shore Drive, was hostess to the Thursday Bridge club Thursday afternoon. Luncheon was served at one o'clock, the club members forming three tables for contract during the afternoon. Mrs. Fred Leighton had high score of the afternoon.

• • •

Afternoon Bridge

Mrs. M. K. Bissell, 610 Lake Shore Drive, was hostess to a small group of friends at an afternoon bridge on Wednesday, the occasion of her birthday anniversary. Two tables were in play during the afternoon, supper at five o'clock following bridge.

• • •

Evening Party

Mrs. Raymond Taylor, 1825 First Avenue South, entertained at a delightful evening bridge party Wednesday at her home. The guests occupied two tables. Mrs. George Peterson was awarded first prize for the high score and Mrs. S. E. Abrahamson received second prize.

• • •

Social Tonight

A pre-Lenten social sponsored by the student council of St. Joseph's high school will be held this evening in the club rooms beginning at 8 o'clock. High school students and their guests and the parents of students will attend. There will be dancing and games. Miss Mildred Meyer, president of the council, is in charge.

• • •

Birthday Anniversary

Mrs. Dan Counterman was the guest of honor at a party arranged by friends and neighbors and held Tuesday at her home, in observance of her birthday anniversary. Games were played, Mrs. Menard, Mrs. Shaffer and Mrs. Anderson receiving prizes, a program of music was given and a lunch was served. Mrs. Counterman received many useful gifts.

• • •

Birthday Anniversary

Mrs. Charles Nystrom was the guest of honor at a surprise party given at her home, 1022 Ninth avenue south, Wednesday afternoon, the occasion being Mrs. Nystrom's seventieth birthday anniversary.

Mrs. Nystrom knew nothing of the plans and when the group of thirty neighbors and friends came to her home her surprise was genuine. The afternoon was spent in social diversions, after which a lunch was served.

Mrs. Nystrom received a lovely gift from her friends.

• • •

Isabella Party

Guests at the Isabella benefit Thursday at the Knights of Columbus club rooms, occupied twenty-one tables for bridge and five hundred during the afternoon. In bridge, Mrs. W. E. Steinhauser received first prize and Mrs. T. C. Curran, second. Five hundred prizes were awarded to Mrs. A. Johnson, first, and Mrs. Jacob Soper, second.

• • •

Girls' Club

The B. A. D. club was formed and its members initiated at a meeting held Thursday afternoon with Miss Marion Abenstein at her home, 323 Ogden avenue. Bridge was played, Helen Curran winning first prize. A lunch was served after the games. Members of the club are Marion and Dorothy Green, Helen Curran, Elizabeth Tobin, Betty Lynott, and Bertha Curran.

• • •

Surprise Party

Miss Genevieve Gagnier, 202 North Fifteenth street, was the guest of honor at a surprise party given Wednesday evening at her home. The affair was a pajama party, the seventeen girls attending wearing pajama costumes. Bunco was played in which prizes were awarded to Ruby Swanson, Marie Girard, Mildred Decaire, Leona Quist and Margaret Morin. A delicious lunch was served.

• • •

Bunco Party

Mrs. Henry Bloom was hostess to a number of friends at a bunco party given Tuesday evening at her home, 223 North Ninth street.

Prizes in the games were awarded to Miss Belle Quinn, Miss Anna Groop and Mrs. Marie Derouin. A lunch was served after the games. Mrs. Bloom was presented with a lovely gift.

The guests included Mrs. Minnie Lambeau, Mrs. Joseph Hirn, Mrs. Emma Flath, Mrs. Marie Derouin, Mrs. Martha Bloom, Mrs. Lydia Burnette, Mrs. Kate Derouin, Mrs. Helen Nelson and Misses Anna Groop, Marie Thorsen, Peggy Gagnon, Belle Quinn, Anna Clish, Clara Peterson, Lillian Lemire, Geraldine Barron, Lena Sauter, Marie Pepin, Anna Conrad, Leona Berthaume, Emma Dube and Mary Teusink.

School Takes Winter Trip

Gainesville, Fla. (AP)—Riverside Military academy has taken its winter trip—but not a vacation.

The entire school — students, teachers and equipment — was moved from Gainesville to Hollywood, Fla., during the holidays in time for the opening early in January of a three-month winter term.

Col. Sandy Beaver, president of Riverside, hopes that ultimately it will offer its facilities for 12 months in the year.

Press Want Ads Cost Little, Accomplish Much.

COLISEUM
Leap Year Party
Dance Tonight
After Basketball Game
Music By
TOMASSONI And His Band
Dancing 9 to 1
Adm. Men 50c Ladies 25c

Runeberg Order Program Planned For Anniversary

Plans for an elaborate observance of the birthday anniversary of Johan Ludwig Runeberg, on Saturday, February 6, have been announced by the Order of Runeberg, No. 10, which bears his name.

The program which will be given at Unity hall beginning at 8 o'clock is for all members of the order and their friends. Its numbers are as follows:

Song—Audience.
Welcome Speech—Erick Anderson.
Piano Solo—Gladys Sundquist.
Duet—Bertha Larson and Mildred Beck.
Recitation—Gabriel Bostrom.
Musical Selection—Karas String Quartet.
Address—Rev. Karl Hammar.
Duet—Gleisner Twins, Lillian and Vivian.
Music—Robert Larson and Ralph Sundquist.
Solo—J. Aronson.
Recitation—John Strom.
Harmonica Duet—Helgomo brothers.
Surprise—Strangers.
Recitation—Anna Groop.
Remarks—John S. Back.
"Vart Land"—Audience.

Children Receive Dental Attention At General Clinic

At the general anesthetic clinic held at St. Francis hospital Thursday afternoon by the Children's Fund staff representatives, Dr. H. I. Miller, twenty-two indigent Gladstone and Escanaba children were given attention.

Seventy-four badly abscessed and diseased teeth were removed by Dr. Miller at this week's clinic.

Assisting Dr. Miller were Miss Gertrude Sheahan, R. N., Escanaba school nurse; Miss Emily Hansen, R. N., Gladstone school nurse; Dr. H. J. Defnet, and Sister Gerharda, chief surgical nurse of the hospital staff.

Church Events

Circle Meeting

Mrs. Berger's circle of the First Presbyterian church will meet at the Manse, 208 South Fourth street, at 2:30 o'clock this afternoon. Assisting hostesses will be Mrs. George Craver, Mrs. Fred Leighton and Mrs. S. M. Matthews. All members are invited to attend.

• • •

Whitefish Bethany Lutheran Church

Sunday, Feb. 7—

9:30 a. m.—Sunday School at Whitefish.

10:00 a. m.—English service at Whitefish.

2:00 p. m.—Service at Stonington.

7:00 p. m.—Bible study at Whitefish.

7:30 p. m.—English service, Whitefish.

The morning service will be held in connection with the regular Sunday School hour. All children are expected to remain for this service. Members and friends of the congregation are invited to attend this worship.

The Bible study in the evening is open to the public; your attendance is urged. The evening service will be sponsored by the Luther League. A brief but interesting program has been arranged for this occasion.

Tuesday, Feb. 9—English service in the Alton school house at 7:30 p. m.

N. Edward Vickberg,
Student-Pastor.

HANDY FOOT-STOOL

There are new boudoir footstools, upholstered in pretty glazed chintz, that have a square drawer in them in which you can keep your mending materials, stockings, or writing materials or anything you want.

PACE SETTERS

If you find it hard to get through your housework and have time left for real leisure, maybe you are wasting time without knowing it. An excellent housekeeper suggests a recipe for finding this out. Decide just how long it should take to do up the house and then set an alarm clock that will check up on your efficiency. Right through the whole day keep estimating how long it should take you, set the alarm to time you and check up on how well you are doing. You'll probably find that you have stopped to read this or that, or to phone somebody or to look at something else. The trick to getting leisure is to concentrate on getting your work done, then be utterly free to enjoy yourself. A few days of alarm-clocking will set your pace for you.

Furs Are Cheaper Than in Ten Years
Frederick-James Furs
Combine Quality With Low Price
Frederick-James Fur Co
16-18 No. 4th St.
MINNEAPOLIS, MINN.

Dollar Days Specials
$1 OFF On Any New Spring Frock In Stock
$1 OFF On Any Winter Coat
Regardless of Present Low Sale Price
Oshins
SMARTER STYLES BETTER VALUES

$1 Day Special
88 Pair Women's & Children's—Black and Brown. Wool Jersey and Tweed. High and Low Zippers. Goodrich and Ball Band makes.

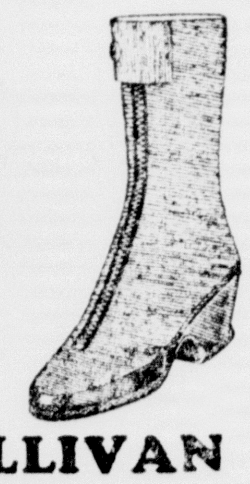

MANNING & SULLIVAN

5 Unusual Bargains!
100 New Straw Turbans $1
50 Spring Felt And Silk Hats 50c
20 Tam And Scarf Sets 50c
20 Roll-Your-Owns 50c
25 Spring Tams 25c
Fryer Hat Shop
910 LUDINGTON ST. OPPOSITE DELFT THEATRE

to the woman who takes pride in a fine washing

We'll wager you're a woman who uses American Family Soap. Probably your mother did before you. And you know the womanly thrill of seeing clothes emerge fresh and wondrously clean. You expect help from a soap. Lots of it. And because you use American Family, you get it! You put even your frailest colors right in the tub—sure that the mild purity of these double-suds will never harm a thread! You've told your neighbor about American Family's wonderful help ... and discovered she uses this pure soap too, as does practically every woman who loves the sweet, fresh smell of clean clothes.

No softener needed—because this soap is made especially for the hard water of this Great Lakes region ...

that's why it makes DOUBLE the suds

It's cheaper to buy good soap than new clothes

also in FLAKES
the choice of 4 out of 5 of Chicago's Gold Coast women for laundering dainty silks and linens ... for washing costly china and glassware ... for quickly and safely performing every household cleansing task.

American Family Soap
It's the double-suds that makes the difference

STATE IS READY FOR SNOWFALLS

Blocked Roads in Upper Peninsula Now a Thing of the Past

Although the Upper Peninsula has had less snow this winter than ever before in recent history, the highway department is taking no chances with weather prophets who say that wild animals have forecast a mild winter and that the ground hog's failure to see his shadow will shorten the time to spring. Snow fences along highways are ready and waiting, and the state is prepared to keep every mile of trunk line highway open as soon as a heavy snow appears.

Only a few years ago at this season rural residents would be jacking up their cars, deflating the tires and locking up the garage door for the winter. It was then that the horse returned to his lost glory. For the necessary trips to town would be made in the old-fashioned bobsleigh and not a tire track would be seen.

Began In Small Way

Less than a decade ago, however, the state highway department began a snow removal program on a small scale. Each year since has seen the program extended, and now for the first time every mile of the road system will be cleared within a few hours after each heavy snowfall. Last year the department used plows on 7,585 miles of the 8,067 making up the trunk lines. Besides the state's activities, all counties plan to keep open the tributary roads either with their own equipment or with plows and trucks borrowed from the government.

The state is not particularly altruistic in rendering the public service. In fact, were it not for the tax on gasoline a state-wide snow removal program probably would not have been attempted for some time to come. But the administrative board has figured out that an investment of $500,000 or $600,000 for clearing the roads would mean a return of about $5,000,000 in receipts from the three-cent levy. They figured this to be worth while.

The cost, of course, depends upon the severity of the winter. Last year the snowfall was comparatively light and the program cost $529,088, an average of about $70 a mile.

In 31 of the northern counties the state owns the equipment used for the work. In the other 52 counties the equipment is owned by the local governments and is rented to the state on a per diem basis. Highway Commissioner Grover C. Dillman believes that with recent purchases of new plows and trucks there is now available sufficient machinery to extend the program over every mile of state highway.

The undertaking is a blessing to the north. The communities there have been practically isolated during the winter months and have depended entirely upon the railroads for their supplies. But the upper peninsula residents drive now from Ironwood to the Soo in the midst of winter with not much greater difficulty than would be experienced in July.

Erect Snow Fences

Of course a severe snowstorm means a temporary blockade. Sometimes major highways are impassible for 48 hours. But usually within that time the department is able to cut a path through the deepest drifts from one end of the state to the other.

Most of the equipment consists of plows which are attached to the front of trucks. Tractor plows having rotating teeth that eat into the highest drifts are used in the northern sections.

Besides snow removal equipment, the highway department is erecting about 625 miles of snow fences this winter, an increase of 35 miles over last year. This fence is placed parallel to the highways in the open sections where experience has shown that snow is liable to drift. It acts as an obstruction that builds the drifts off the highway instead of across the lane of traffic.

TRENARY NEWS

Trenary, Feb. 4. (Special)—Miss May Moreland, Mrs. Vance Davis and Mr. and Mrs. V. C. Vaughan attended the tea given for Dr. Marion Stevenson at the Munising high school Saturday afternoon.

Mrs. Ben Gregg, Mrs. C. R. Little and Mrs. Ervin Gilliland returned from Munising Friday evening.

The Trenary high school team defeated the Garden high school team at basketball Friday night here with a score of 20 to 5. The Independents lost in a good game resulting in a score of 48 to 34. A party was held in the gymnasium afterwards.

The death of James Nichols an aged resident of Mathias township occurred at Munising Friday, Jan. 29. He had been at the hospital since the holidays.

Trenary high school and Independents will meet the Rapid River basketball teams here Friday night. The Independent team will appear for the first time in their new suits, which were donated by the business men. A party will follow the games.

Mrs. O. Peterson, who is living with her daughter, Mrs. Norman Hall is very poorly.

Mrs. Clyde Spielmacher has been very ill and is reported as somewhat improved.

Mrs. E. T. Brassier is spending a few days in Milwaukee.

Jack Davis is visiting friends in Wisconsin this week.

Mrs. Jos. Heldman spent Friday with her daughter, Mrs. Michael Vizena of Munising.

Jos. Couchon made a business trip to Escanaba Monday.

Frank Vogel Sr., of Winters is on the sick list.

Walter Hill and son Elmer of Marquette visited in the Frank Pajunen home in Winters Sunday.

Miss Anne Kivimaki of Winters entertained the Misses Tynne Savala and Lillian Pajunen of Winters Sunday.

Mr. and Mrs. Alex Johnson of Kiva visited their daughter, Mrs. Neil Hytinen, Monday. Mrs. Victor Kivimaki was also a Monday guest at Mrs. Hytinen's.

Wine makers of Bordeaux, France, are seeking a law which would make the drinking of wine compulsory with every restaurant meal.

Now read the Classified page.

CITY COMPLIES WITH NEW LAW

Re-registration of Voters In Escanaba Will Start May 1

Equipment has been purchased by the city of Escanaba for the permanent registration of voters under the new law which becomes effective May 1. Beginning with that date, the new statute requires the re-registration of all of Michigan's 1,500,000 or more voters. After once registering under the new law, no voter need re-register as long as he regularly casts his ballot or remains a resident of the township or municipality.

The new system of permanent registration was created by the legislature of 1929, but the two-year period before effectiveness of the act was allowed to give state and local officials time to prepare.

Limited By Population

The intention of the law is exactly what its name implies: permanent registration. It is limited, however, to municipalities and townships having more than 5,000 population. The smaller communities may adopt it by resolution of the governing body. Having once registered after next May 1, a voter need not again attend to this duty unless he fails to vote for two successive years or moves his residence to another township of municipality.

Rather than poll books, the new system involves the use of cards and forms which have been prepared by an advisory committee. Each voter will sign two cards, one to be filed alphabetically in his precinct and the other to be filed with the township or municipal election board. On election day, the voter signs an application for a ballot and his signature is compared with that in the precinct file.

"The advantages to be attained by this system of enrollment are threefold," the committe said in its report. "It will afford greater convenience to the voter, eliminate fraud and reduce operating expenses when the cost of installation has been amortized. After the initial registration it will not be necessary for an elector to re-register for practically a life-time, if residence is continued in the same township or municipality.

Transfers By Mail

"In case of a removal within the township or city it is only necessary to mail a notice, giving the old and new address and the signature of the transferee. A comparison of the signature on the removal notice with that appearing on the registration record will serve as sufficient identification to effect a transfer, eliminating the necessity of frequent trips to a registration bureau or polling place for this purpose.

"As signed applications must be made for ballots on election day, for comparison with the signature on the registration record, this identification will prevent any person voting under another's name. It eliminates the expense incidental to quadrennial re-registrations required under the present statutes, the first one of which would more than offset the cost of the initial installation."

It will be necessary for foreign-born citizens to produce court records or other verification of citizenship.

The act provides that when a citizen fails to vote for two years, he must be notified his franchise is being suspended. If he does not signify a desire to remain registered after receiving such notice, his registration is cancelled and he must re-register in order to cast a ballot.

Economy Budget

Iron River—Establishment of an economy budget is occupying the attention of David M. Youngs, city manager.

Youngs is giving much thought to the appropriation bill, especially since the city commission announced a few weeks ago that there will be a tax reduction of between 10 and 15 percent next year. The fiscal year ends March 31.

A school in which only women are taught to fly gliders has been opened in Germany.

SPECIAL VALUES FOR

$1 DAYS

HATS Values to $5.00 .... $1.00

HATS Values to $3.95 .... 2 for $1.00

COMBINATIONS of Fine Rayon $1.00

HOSE—Pure Silk, Full Fashioned, service or chiffon $1.00

JEWELRY—Values to $1.45 .... $1.00

DRESSES—Values to $25. $3 Each or 2 for $5.00

New Spring Frocks
Choice of the House .... $1.00 Off

Our Buyers are now in the market shipping daily to their store the newest and most interesting Spring Styles—See them.

Lorette's
1012 Ludington St.
Escanaba, Mich.

Today And Saturday

Shari Face Powder and Shari Perfume
$1.50 Value
$1.00

All $1.50 Compacts
Special for Dollar Days—
$1.00

For the M-E-N . . .
5 Gillette Blades, 1 Tube Stag Brushless Saving Cream, 1 can Stag Talc., 1 Bottle Rexall Shaving Lotion
ALL FOR
$1.00

Ellsworth's Drug Store
PHONE 332

Dollar Days

Friday and Saturday

"Kaynee" Boys' Shirts
Values to $1.95
$1.00

CHILDREN'S WOOL FULL LENGTH HOSE
75c Values, Now
3 pr. for $1

DRESSES
2 to 6, formerly $1, now
2 for $1

Other Bargains
too numerous to mention here at our New location.

812 Ludington St.
Opposite Michigan Theatre

The Children's Shop
H. A. Reynolds

THE LEADER STORE

"Where Your Money Does More"

Corner Ludington at 13th St.

A Few of Our Dollar Day Specials

MEN'S SILK AND WOOL *SOX*
All colors and sizes, fancies and plains.
5 pr. $1

Men's and Boys' *HORSEHIDE HELMETS*
Heavy sheeplined, a $2.00 value for Dollar Day at—
$1.00

BOYS' FANCY *GOLF HOSE*
Good weight, elastic tops. A 50c value, going at
4 pr. $1

Ladies' House Dresses
Our $1.00 values, nothing reserved, choice for Friday and Saturday only—
2 *for* $1

Women's Silk and Wool *UNIONSUITS*
Sleeveless and knee length. 98c value to go at
2 for $1

Women's Reducing Girdles
Rubber Jersey or Satin. A new shipment at
$1

Children's Coats
Broken lots, sizes 2 to 6. Ass't colors to close at—
$1

Curtains
Cottage sets and panel, colored borders, a real value
$1

Circle Specials

3 tall cans MILK ---- 19c
3 cans Kitchen CLEANSER 17c
3 cans Campbels Tomato SOUP ---- 23c
3 cans Joannes PORK & BEANS for ------ 21c
3 Lbs RICE, for ------- 15c
3 Lbs. dry BEANS --- 15c
3 cans Joannes TOMATO JUICE for ------- 27c
3 Lbs. Royal special blend bulk COFFEEE for ------ 99c
3 cans 8 oz. Diced CARROTS for ------- 15c
3 cans 8 oz. Diced Beets 15c
Mild American CHEESE per Lb. ------ 18c

3 Lbs. fancy bulk DATES 25c
14 oz. jar Ponds Tid Bit PIG FEET -- 28c
24½ Lb. sack High Top WHEAT FLOUR for -------- 59c
Airy Fairy cake FLOUR --- 21c
2 cans King Oscar SARDINES --- 33c
Extra fancy boneless & skinless pickled HERRING, per Lb. ------ 35c
Imported large Swedish BROWN BEANS, 2 Lbs for -------- 35c
Imported yellow Maarofat good cooking PEAS 2 Lb. pkg. -- 29c
Yellow split PEAS in 1 Lb. pkg. ----- 10c

Tiny whole CARROTS fine for garnishing, per can ------ 15c
Fresh new CABBAGE, per Lb. 08c. Old Cabbage, lb. -- 03c
New CARROTS, bunch, ---- 13c
Extra fine eating RUTA BAGAS, lb. -- 03c
Celery, Head Lettuce, Green Peppers, Ripe Tomatoes.
Fancy full of juice Sun Kist ORANGES, 34c & 53c per doz.
Monarch Grape Fruit & ORANGE JUICE per can -- 15c
Monarch dry Yankee BEANS extra fancy, per pkg. ------ 15c

ROYAL GROCERY
1701 LUDINGTON STREET. PHONES 150-151
Retailers of High Quality Food Since 1907.

Friday and Saturday DOLLAR DAYS

Look! Bargains $1.00

FLAT WALL FINISH . . . $1
Velvety! Smart! $2.75 a gallon value! 1 Gal. --

DRY-FAST VARNISH . . . $1
Dries quickly, wears long! Save half. 1 Gal. --

4-IN. PAINT BRUSH . . . $1
Black Chinese bristles! A $1.50 brush at only

$3 FLAT TYPE HORN . . . $1
Chromium plated! Deep "Beep Beep" warning!

DOUBLE LIFT JACK . . . $1
Lifts 1½ tons 6½ to 14 inches! A $2 value! --

HAND TOOL GRINDER . . . $1
1x5 in. corundum wheel. Clamp on Table. Only

3-PC. SKILLET SET . . . $1
A $1.95 value. Ground and polished cast iron

ELEC. IRON & CORD . . . $1
Full 6 lbs. Polished nickel. Air cooled handle ---

ELEC. WAFFLE IRON . . . $1
Heavy cast aluminum grids. Guaranteed element

TURN-OVER TOASTER . . $1
Opening door turns over the toast. With cord

ELEC. HOT PLATE . . . $1
Fast and HOT! 1000 watts. Porcelain top. Cord

TOTS' PEDAL BIKE . . . $1
Enameled red ½" rubber tires; 23" in length

HANDY BABY SWINGS . . . $1
Heavy duck on enamled steel frame. Complete

UNBLEACHED MUSLINS $1
Reg. 5c standard quality 27". Now 25 yads. for

10¢ BATH TOWELS . . . $1
Rainbow bordered 18x36" Turkish Towels. 1 Doz.

81x99 INCH SHEETS . . $1
Reg. 75c Triumph brand! Bleached, hemmed. 2

MEN'S UNION SUITS . . . $1
Light weight ribbed suits—reg. 59c! 2 suits ---

BOTTLE AND SYRINGE $1
Hot Water Bottle & Fountain Syringe. In colors

VENETIAN MIRRORS . . . $1
Plate glass, etched design. 12x24". With cord

A $2 END TABLE . . . $1
Of solid gumwood in walnut finish. 21x11" top.

NURSERY CHAIRS . . . $1
Of hardwood in choice of enamels. $1.49 value!

SMART RADIO BENCH . . . $1
Real hardwood. Walnut finish. Upholstered seat

FOCUSING LANTERN . . . $1
Electric. Use for searchlight or flood light ---

ELEC. PERCOLATOR . . . $1
Big 2 Quart—9 cup—size. Polished aluminum

ALL WOOL SWEATERS . . . $1
Men's and boy's Pullover style. Warm all wool

NEW HAVEN WATCHES $1
Nationally advertised at $2.25! Silvered dial. ---

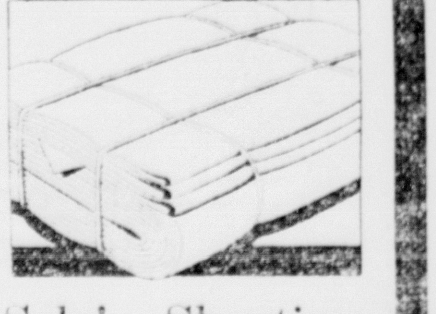

Sale! Sheeting 81" Unbleached
Special Price
6 yads. for $1
Extra wide, 81-inch Sheeting of heavy, long-wearing quality. Buy yards and yards at this low price! Save!

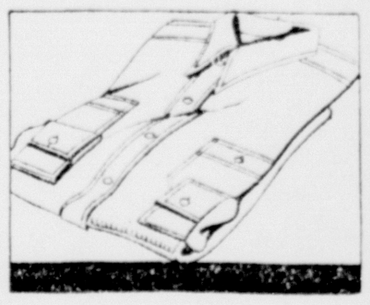

Men's Sturdy Work Shirts
Worth 69c EACH, at
2 for $1
Fine yarn, medium weight chambray; coat style; full cut; double yoke back and double shoulders.

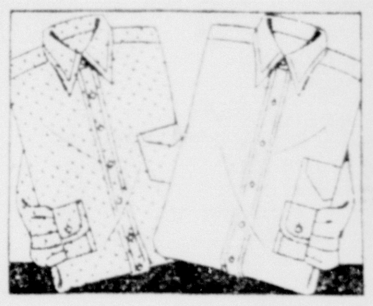

Here's A Real Shirt Value!
Men's Sizes. Pre-Shrunk!
2 for $1
New collar attached styles. Fast colors. Fancy patterns, plain whites, tans, blues and greens. Cellophane wrapped!

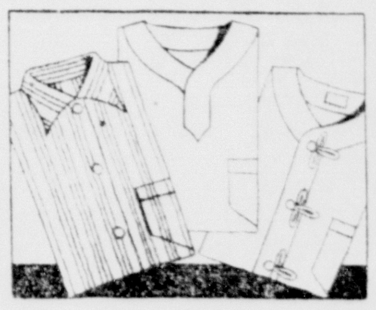

Thrifty Buy In Men's Pajamas
They're Comfortable!
$1.00
They're smart too! Slipover and button styles. Plain colors and fancy patterns. Several popular shades!

Men's Work Socks
Nationally Famous "Rockford" Socks! A Real Super Value!
10 pr. $1
Blue mixed and brown mixed colors! Extra comfortable! Extra sturdy!

Visit Our Bargain Dep't. Balcony

MONTGOMERY WARD & CO.
1200 Ludington St. Phone 207 Escanaba, Mich.
Your Neighbor Saves Money at Ward's—Why Don't You?

HIGH SPOTS IN PICTURE NEWS OF ORIENT

U. S. DESTROYER AT SHANGHAI

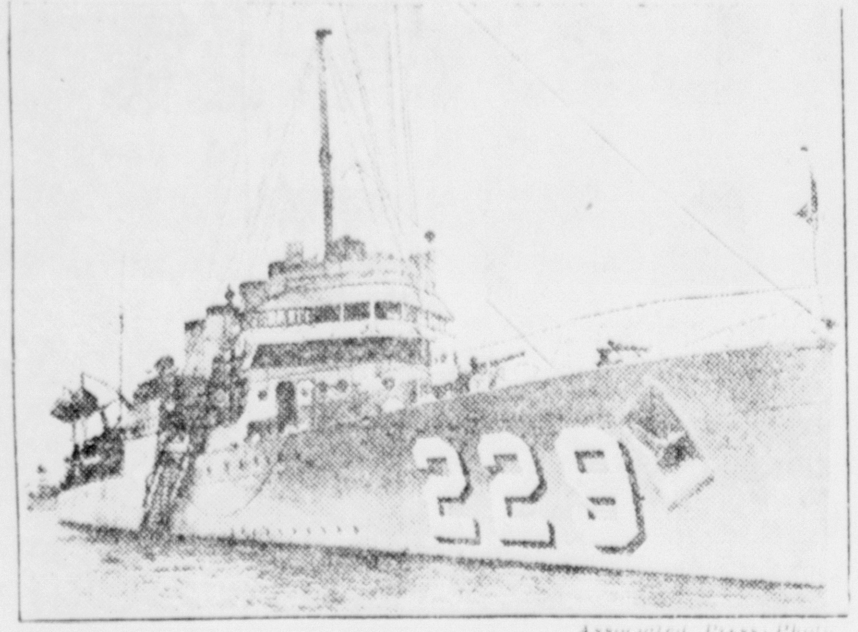

Associated Press Photo

The U. S. S. Truxton (above) was alone at Shanghai when fighting broke out between the Japanese and Chinese. She was joined later by four additional destroyers sent from Manila under full draft.

HUGE AIRCRAFT CARRIER JOINS JAPANESE FORCES AT SHANGHAI

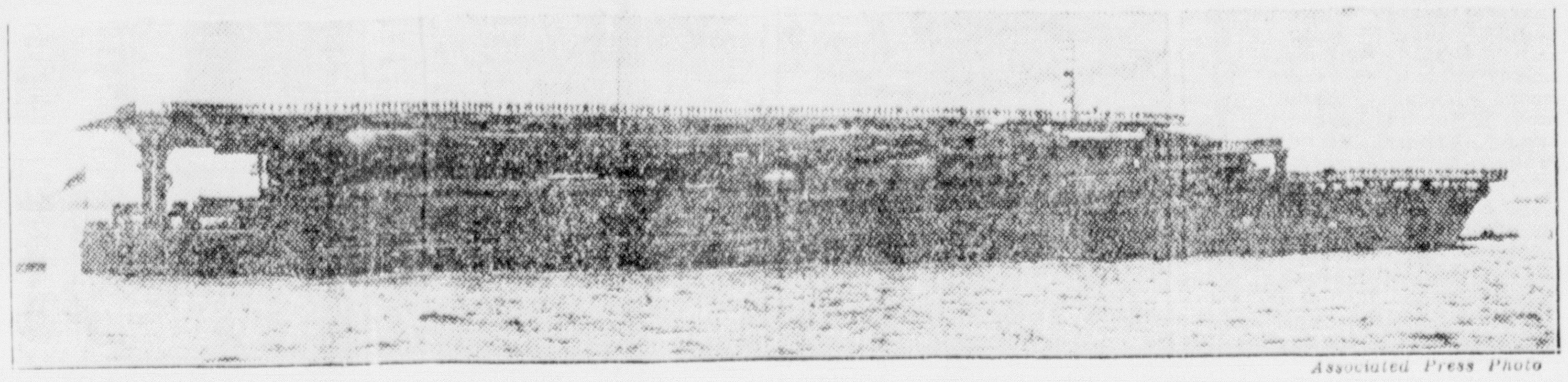

Associated Press Photo

Japan's huge aircraft carrier Kaga carrying hundreds of fighting planes rushed from Kobe to Shanghai to strengthen the Japanese position at the most recent battlefront in the far eastern conflict.

JAPANESE SEIZE SHANGHAI

Associated Press Photo

Japanese forces used trucks to move their troops into action in the Shanghai battle front. The conquest of the native city moved efficiently and with machine like precision.

YANKEE TROOPS IN SHANGHAI AREA

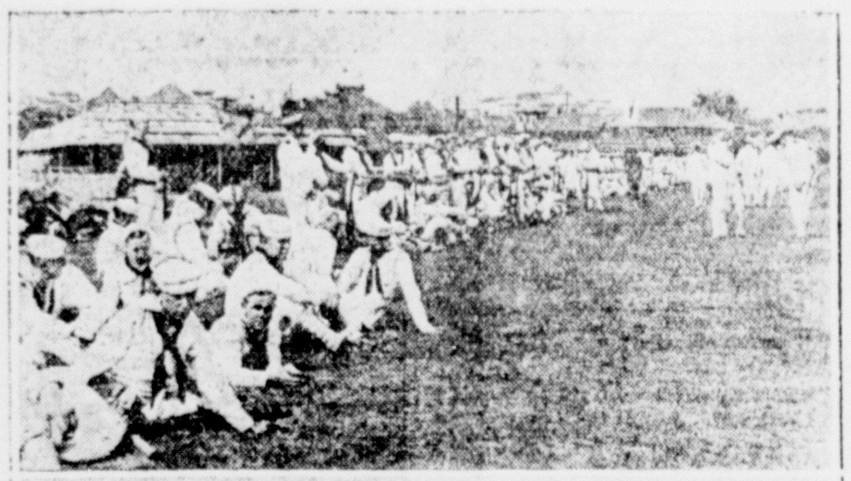

American troops in the area of Shanghai, scene of Sino-Japanese warfare, have been mobilized to protect Americans and American interests in that city. In these exclusive Associated Press pictures United States sailors (above) are shown on guard at the race track at Shanghai, and (below) a riot squad from a navy destroyer is shown landing at Shanghai.

CHINESE TROOPS ON THE MARCH IN WAR ZONE

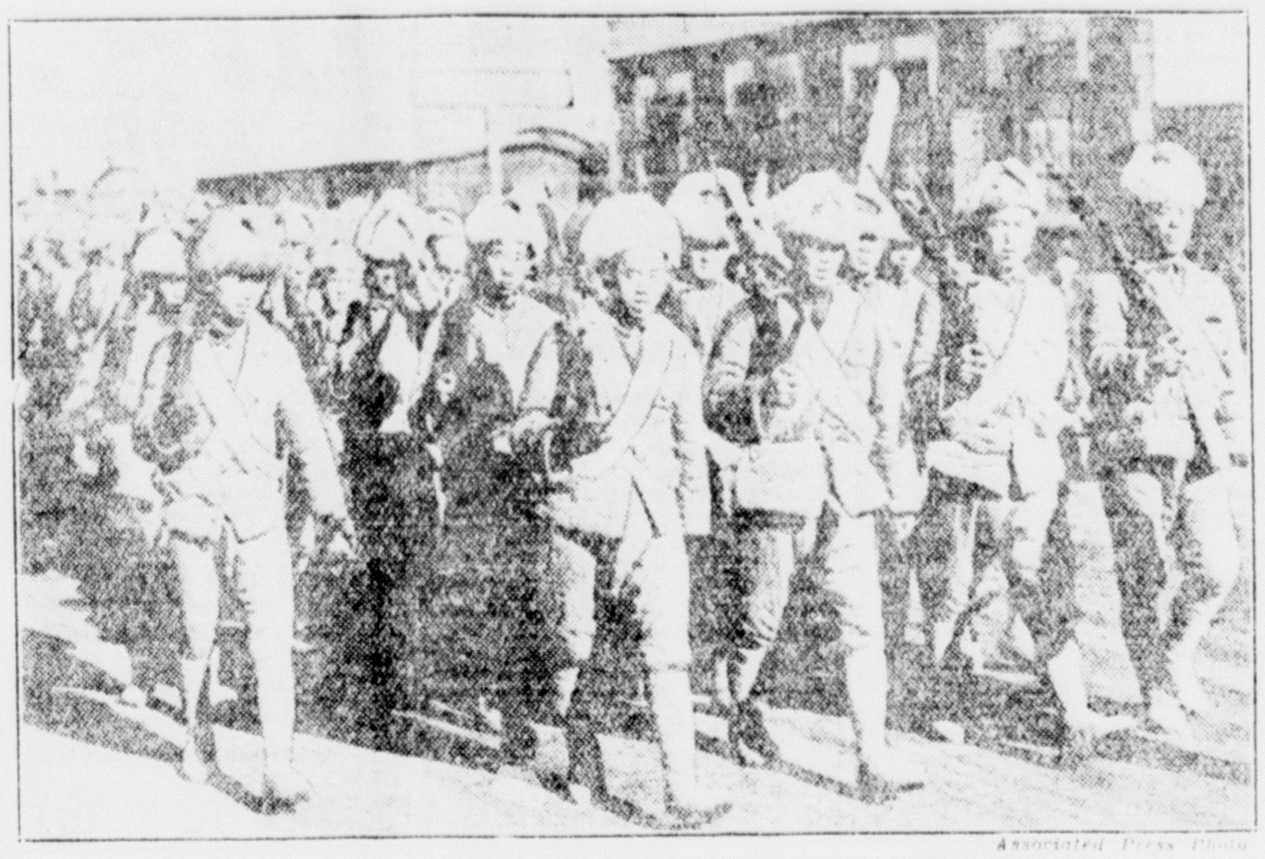

Associated Press Photo

Despite the fact that major operations in the Sino-Japanese fighting have been removed to Shanghai, troops of both countries still are active in Manchuria in and about Chinchow. Here is a group of typical Chinese troops on the march near Chinchow.

. . .

. . .

. . .

ISSUES WAR CALL

Marshal Chiang Kai-shek, above, former president of the Nanking government in China, has accepted the post as chief of the new military council there and has ordered his troops to fight to the death against Japanese aggression at Shanghai. The idol of China, Kai-shek was forced by public opinion to change his former attitude of "peace at any price." He issued a manifesto tantamount to a declaration of war.

CHINESE SOLDIERS TRAIN FOR WAR

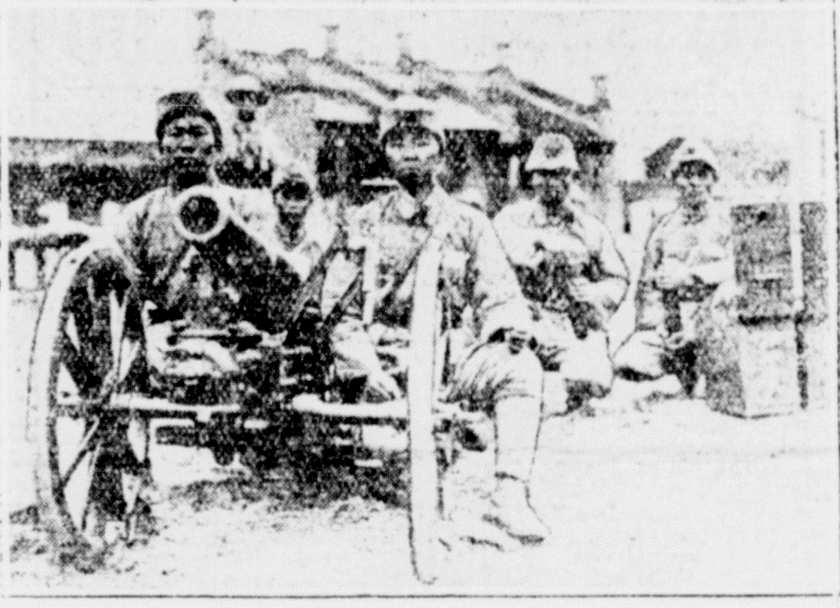

Associated Press photo

These exclusive Associated Press photos, taken shortly before the outbreak of the current warfare in Shanghai, show Chinese troops in training for expected trouble. Above is a closeup of soldiers holding pistol drill in trenches, and below infantrymen are shown at cannon practice.

IN WAR-ZONE

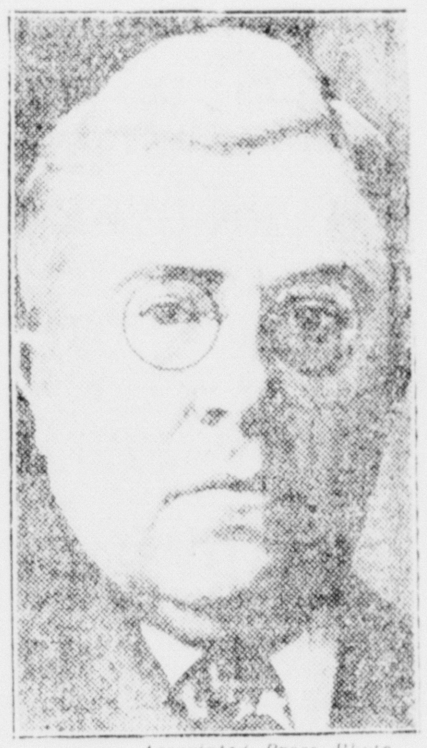

Associated Press Photo

Stirling Fessenden, a native of Port Fairfield, Me., is secretary general of the municipal council in Shanghai. He served several years as chairman of the council which accorded him the popular title of "mayor" of the international settlement.

. . .

. . .

. . .

SCENE OF FAR EAST HOSTILITIES

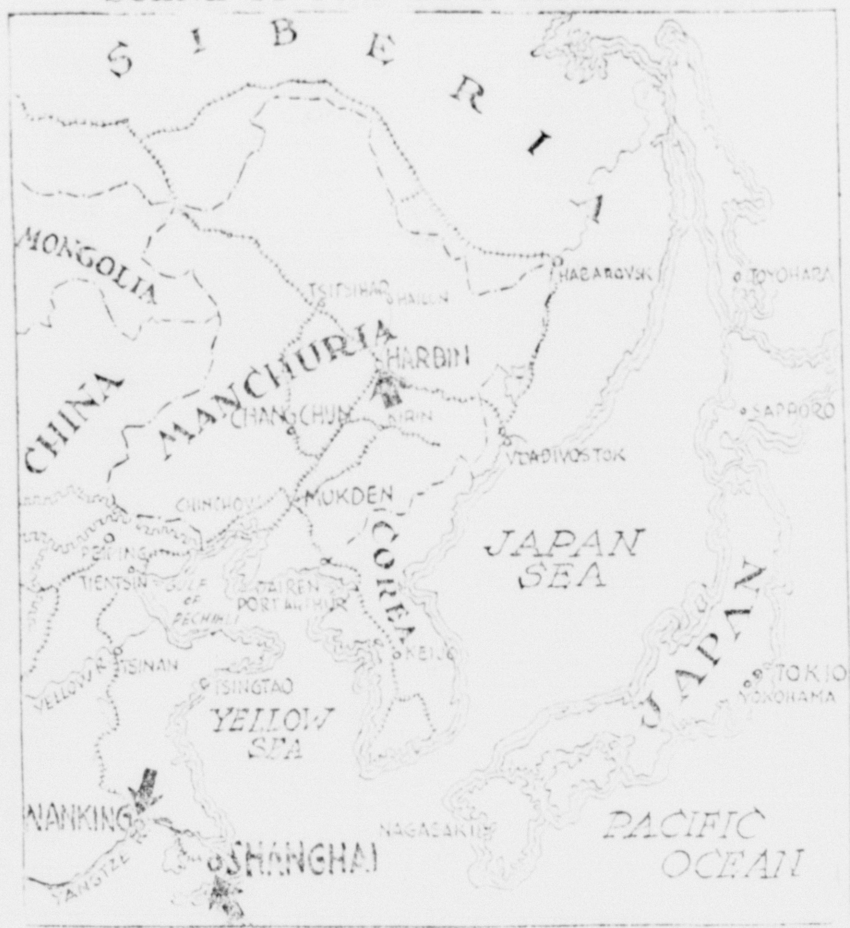

This map shows the entire area of the Orient involved in the latest outbreak of Sino-Japanese hostilities, and the relative location of major cities involved. While virtually all the fighting has occurred at Shanghai, Japanese cruisers were ready for action near Nanking, the Chinese capital. Japan also was attempting to move troops to Harbin, major Manchurian city.

CHINESE DEFENDER

Associated Press Photo

Gen. Chiang Kai Shek, former president of China, called upon Chinese leaders to unite to defend China. Trainloads of troops immediately were dispatched from Nanking to join the fighting with Japan at Shanghai.

AMERICAN MISSION HIT IN FIGHTING IN SHANGHAI

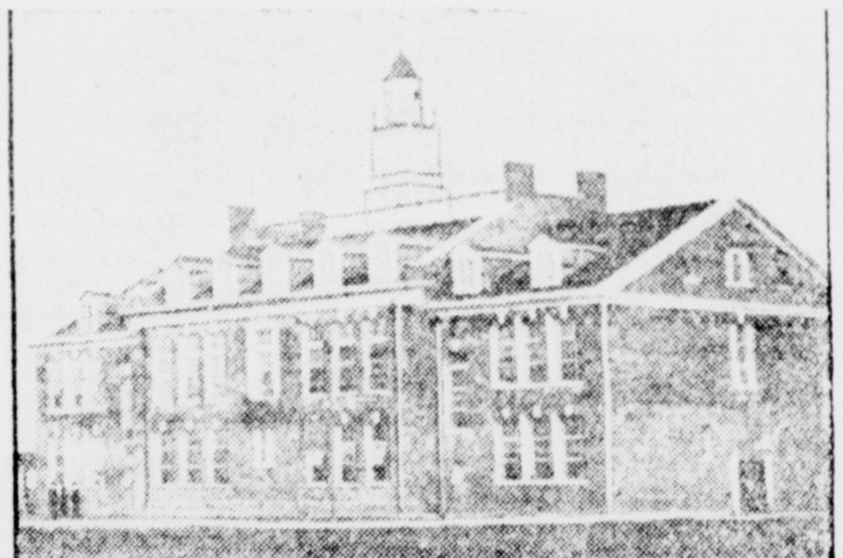

Here is the Young-Allen mission of the Southern Methodist church which was reported damaged by a bomb dropped during fighting between Chinese and Japanese at Shanghai. None of the score of missionaries was injured.

DESTROYED BY JAPANESE BOMBS

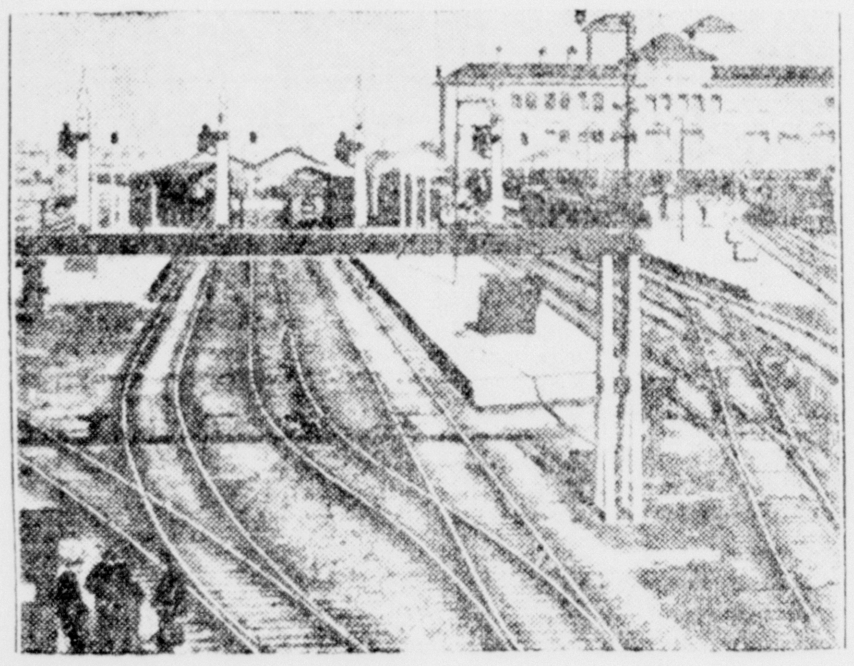

North station at Shanghai was bombed and burned by Japanese planes when they swept over the Chapei section of the city. Numerous fires added to the horror of the situation as Japanese troops seized the city.

WHERE FOREIGNERS WERE ENDANGERED IN SHANGHAI

Associated Press Photo

Thousands of foreigners in Shanghai have been endangered by battles between the Chinese and Japanese as the latter bombarded the city. This recent picture shows a typical street scene in front of embassies and consulates of world powers facing the Bund.

CHINESE STUDENTS DEMAND WAR

Associated Press photo

This scene is typical of many demonstrations made by Chinese students in Shanghai demanding that the Chinese government in Nanking go to war against Japan. The coffin on the stand represents the patriotism of China, now dead, according to the student's views. This picture was made before the actual Japanese invasion of the Chinese section of Shanghai.

CHINESE FLEE RIVER HOMES AS JAPANESE ATTACK

Associated Press

Thousands of Chinese who live along the Woosung river (above) attempted to flee from their homes as the Japanese bombarded Shanghai. The Woosung touches both the international settlement and the Chinese city of Shanghai.

O. K. FJETLAND
MANAGER

GLADSTONE

PHONE 32
RIALTO BLDG.

ALL BANQUET TICKETS SOLD

Large Crowd to Pay Honor to State Legion Commander

Tomorrow night 160 Legion men, their wives and friends will gather at the Legion hall in Gladstone in honor of State Commander Leslie P. Kefgen and other Legion officials. Every available seat in the hall has been reserved, according to the committee, and no arrangements can be made for additional banquet plates.

The program for the banquet has been outlined by the committee, with provision for instrumental and vocal numbers, brief talks by men prominent in Legion affairs and an address by the Commander of the Legion.

The program will open with group singing led by Guy Cox, of Iron River, Upper Peninsula Adjutant and Welfare officer. The popular songs of the war days of 1917-18 will be sung.

During the dinner music will be furnished by the high school orchestra and a string trio from the school, and following the dinner the formal program will be carried out. It is the plan of the committee to limit the speaking list to visiting officials.

Members of the official group who will attend the banquet are Commander Leslie P. Kefgen, Bay City; Mrs. Mary Ripley, State President of the Auxiliary, Sault Ste. Marie; Robert J. Byers, Department Adjutant, Detroit; Dr. Charles Gray, Chairman of the Finance Committee, Petoskey; John J. Duffy, Chief of Contact Unit, U. S. Veterans Bureau, Detroit; Guy M. Cox, Upper Peninsula Association Adjutant and Welfare Officer, Iron River; Gertrude Grandchamp, member of the Billet Board, Rapid River; and Judge Carl Smith, Bay City.

The party will come to Gladstone from Manistique where they will appear at noonday luncheon. The Gladstone banquet is to be the third of a series of Legion meetings which will include gatherings in every county in the upper peninsula.

Members of the groups who will provide musical entertainment are as follows:

High School Orchestra: Winifred Jackson and Melvin Kasen, violins; Jack Staple, clarinet; Doris LaFramboise, saxophone; Hercules Rouman, trumpet; Allen Mathison, trombone; Gilbert Peterson, drums; Anne Zervik, piano; Keith Fjetland, bass; Lorraine LaFramboise, piccolo-flute.

Quartet: Noble Swenson, first tenor; E. A. Erickson, second tenor; C. C. Strickland, first bass; and Albin Nelson, second bass.

High School String Trio: Winifred Jackson, Violin; Robert Haskins, cello; and Anne Zervik, piano.

Novelty String Trio: Allen Bouchard, James Beach and Charley Johnson.

THEATRES

RIALTO

"The Lawyer's Secret," an excellently acted and thoroughly convincing drama running the entire gamut of human emotion, from love to hate, from security to dreadful fear, opened a two day run at the Rialto Theatre here last night. It is deep-down emotional entertainment that keeps the interest steadily at peak.

Charles Rogers makes his initial appearance in a real dramatic role in "The Lawyer's Secret."

BRIEFLY TOLD

Excursion—Archie D. Harris, Soo Line agent, announces an excursion to St. Paul and Minneapolis during Twin City Market week, Feb. 8 to 13. Tickets will be on sale Feb. 6 to 11 and final return date will be Feb. 16.

* * *

Missionary Society—The Woman's Foreign Missionary society of the Methodist Episcopal church met at the parsonage Wednesday afternoon. Each member present took part in the program and gave facts concerning China. A large number were in attendance.

The following numbers were included in the program:

Devotion—Mrs. J. D. Staple.

Program and Study Book—Mrs. C. W. LaFaver.

Talk on Stewardship—Mrs. Marion Lancaster.

Three dialogues:

The Morning Chat—Mrs. Colenso and Mrs. Skellenger.

A Bolt of Cloth—Mrs. Smith and Mrs. Staple.

Mulberry Leaves—Miss Lillian Empson and Mrs. LaFaver.

Reading—At the Sign of the Full Moon—Mrs. C. W. LaFaver.

Japan's Rise to World Power—Mrs. R. A. Hale.

Life Work of Dr. Ida Kahn—Mrs. H. W. Smith.

* * *

Methodist Aid—Company C of the First Methodist Ladies' Aid will meet this afternoon at 2:30 at the home of Mrs. James Weddell, 1208 Michigan avenue. Mrs. Claire LaFaver will be assistant hostess.

It is requested that a large number be present.

* * *

File Bonds—A surety bond issued by the Michigan Surety company, guaranteeing the fulfillment of the contract covering the construction of the Eleventh street and Montana avenue sewer, was filed yesterday by the John R. Edelman Co., Muskegon Heights.

* * *

Anniversary Party—The Minnewasca Chapter No. 96, O. E. S., are sponsoring a card party at the Masonic Temple on Friday evening, Feb. 12, beginning at 8:30, in celebration of the 39th anniversary of the chapter. The party will be open to Stars, Masons, and friends invited by them. Games of bridge, 500 and smear will be played.

The committee in charge will be: Mrs. C. W. Schuler, Mrs. Ray Gazley and Mrs. Clifford Murker.

Four to Attend Negaunee Banquet

W. H. Willis, president of the Gladstone Rifle and Pistol Club, Charles Riley, George Beaudry and Phil Hupy will go to Negaunee Monday night to attend a banquet of the Negaunee Rod and Gun club. An invitation from the club was received by President Willis asking that representatives of the Gladstone club be present.

At the banquet, matters pertaining to hunting and fishing in the upper peninsula are to be discussed. Officials of the conservation department and other State officials will be present. Chairman Hogarth of the conservation commission is expected to deliver an address.

Press Want Ads Cost Little, Accomplish Much.

Mother of 7—Still Young

THE woman who gives her organs the right stimulant need not worry about growing old.

Her system doesn't stagnate; her face doesn't age. She has the health and "pep" that come from a lively liver and strong, active bowels.

When you're sluggish and the system needs help, don't take a lot of "patent medicines." There's a famous doctor's prescription for just such cases, and every druggist keeps this standard preparation. It is made from fresh laxative herbs, active senna, and pure pepsin. Just ask for Dr. Caldwell's syrup pepsin. Take a little every day or so, until every organ in your body feels the big improvement.

The next time you have a bilious headache, or feel all bound-up, take this delicious syrup instead of the usual cathartic. You'll be rid of all that poisonous waste, and you haven't weakened the bowels. You'll have a better appetite, and feel better in every way. The constant use of cathartics is often the cause of a sallow complexion and lines in the face. And so unnecessary!

Would you like to break yourself of the cathartic habit? At the same time building health and vigor that protects you from frequent sick spells, headaches, and colds? Get a big bottle of Dr. Caldwell's syrup pepsin today. Use often enough to *avoid* those attacks of constipation. When you feel weak and run-down or a coated tongue or bad breath warns you the bowels need to be stimulated. Give it to children instead of strong laxatives that sap their strength. It isn't expensive.

BACK TO FARM MOVEMENT ON

Depression Has Brought Increased Demand for Farm Lands

A marked increase in the farm population of Delta county would be revealed if a census were to be taken at this time, according to A. Theo. Sohlberg, real estate dealer and representative of the Federal Farm land bank. Farms abandoned during the boom days are being repopulated, new lands are being cleared and next year will find a greatly increased acreage under the plow, he says.

In Bay de Noc township, Mr. Sohlberg points out, there were more than twenty vacant farms two years ago. At the present time all but two or three are occupied. In addition, many new homes have been built along the highways and new clearings are to be found in ever-increasing number. More than a thousand acres of new clearings, he estimates, could be found within the county.

The return to the farm has been general throughout the territory under the supervision of the Federal Land Bank of St. Paul, since the depression started, records reveal. During 1931, a report shows 814 farms in the district were sold by the bank for a consideration in excess of $2,900,000. In 1930 the number of farms sold was 476, in 1929 the number was 412 and in 1928 only 300.

Locally the number of farms sold has shown a similar increase and during the last sixty days five farms have been sold by Mr. Sohlberg.

McMILLAN NEWS

Church Events

McMillan, Mich., Feb. 4.—Rev. Alvin Doten of Marquette conducted religious services in Lakefield Sunday morning and in the Methodist Episcopal church here Sunday evening, returning to Marquette Monday afternoon. Rev. Doten was the guest of Mr. and Mrs. Wager while in town.

Rev. C. T. Smith held Sunday school and church services at Gage and Downey's camp Sunday morning and met with the young peoples society at the Marks settlement school Sunday evening. He was assisted by Mr. Horace Wheeler of Grand Haven, Mich.

The Senior Epworth League society will hold its regular monthly social evening in the township hall on the evening of Tuesday, Feb. the 9th beginning at 8 o'clock. The monthly social evening for the members of the Junior Epworth league society will be held on the following Friday evening February 12 beginning at 7 o'clock.

The next regular meeting of the M. E. Ladies' Aid will be held at the home of the President Mrs. Jay Tanner on Wednesday afternoon, Feb. 10.

Social

Mr. and Mrs. Albert Edmonds were hosts to a number of friends at their home Monday evening. Cards proved a pleasant past-time after which a dainty lunch was served the guests by the hostess.

The last dance given by the Hot Lunch Club was such a decided success that the club members have been urged to give another in the near future. Every kind of dancing will be participated in, including a broom dance, robbers two-step, polka, schottische and old time square dances.

Mrs. Harry Skinner and Mrs. Harry Smothers were hostesses to the members of the 500 club at the home of Mrs. Skinner on Tuesday evening. Four tables of 500 were in play during the evening with high honors being awarded to Mrs. Emerson Smith, second to Mrs. R. S. Ruggles and low to Mrs. Henry Heidebriecht. Refreshments were served at the close of the evening. Out of town guests were Mrs. Esther L. Shelton, Mrs. Max B. Purdy of Newberry and Mrs. R. S. Ruggles of Lakefield. Other guests of the club were Mrs. Albert Edmonds, Mrs. Homer Hanes and Mrs. Edward Vinning.

Principal T. Collins entertained the students of his room at a party Monday. Various games were enjoyed after which lunch was served.

Birthday Party

A birthday party was held Saturday afternoon at the East Lake school in honor of Miss Louise Reiter and Mr. Robert Fyvies, to celebrate their twelfth birthday anniversary. Most of the children spent the time out of doors skiing on the hill and skating on East Lake. At 4 p. m. lunch was served by Mrs. R. S. Ruggles assisted by Mrs. Roy Fyvie. Each child lighted the candles on his and her cake, opened the gifts and cut their cake. Those present were Grace and Viva Harriger, Robert, Donald and Philip Fyvie, Lillian, Catherine and Lena Fritz, Alice Miller, John, Clifford and Lenora Engman, Violet Hettrick, Myrtle and Daniel Blankenship.

School Notes

Attendance and honor roll for the McMillan school for month of January was announced Tuesday by Supt. Wager Clunis. The honor roll is as follows:

Tenth grade: George Wood and Clara Snyder.

Ninth grade—Margaret Kubout.

Sixth grade—George Blankenship, Arlene Rushton, Helen Fitzpatrick, Malcolm Smith and Helen Reiter.

Fifth grade—Vernis Newberry, Evelyn Taylor and John Painter.

Fourth grade: Anna Browning, Florence Rushton, Frank Spincich, William Mainville and Royal Newberry.

Third grade—Mabel Browning, Dale Mainville, Leone Priess and Doris Tanner.

First grade—Lorraine Mainville, Jack Wallsteadt, Maxine Snyder, Gene Mainville, and Wayne Smothers.

Honor roll for the East Lake school: John Engman, Lillian, Catherine and Lena Fritz, Charlotte Miller, Josephine Bruyn and Louise Reiter.

Perfect Attendance: Viola Hettrick, Violet Reiter, Donald Fyvie, Josephine Bruyn, John Engman, David Fritz, Louise Reiter, Robert Fyvie, Lena, Catherine, and Lillian Fritz.

Those on the honor roll at the Holland school for the first semester are, 8th grade, Ruth La Fond; 6th grade, Lavina Zellar; 2nd grade, Dorothy, Normand and Raymond Zellar.

Honorable Mention: Reynold La Fond. Freddie La Fond being the only one neither tardy nor absent during the first semester.

The children of the East Lake school organized a Hot Lunch club Monday with Mrs. R. S. Ruggles as leader. Following are the officers elected: President, Lillian Fritz; Louise Reiter secretary and David Fritz, treasurer. The first hot lunch was served the pupils of the school on Tuesday.

The East Lake Garment club met on Friday afternoon, much progress was reported in both note book work and in the sewing.

Eight members of the upper grades of the East Lake school attended the State theater in Newberry Sunday to see the special picture "Alexander Hamilton."

McMillan Wildcats defeated the Newberry Humbug Hungry Five Monday evening, the score being 16-14. The game took place in the McMillan auditorium and was well attended, both by local fans and out of town visitors. The Newberry five consisted of Detzler, Berry, Heppe, Fahler, Dyler and Norton.

CITY BRIEFS

Mrs. Harold Gustafson and Miss Lily Hanson were guests Thursday at the home of Mr. and Mrs. A. J. Barber, North 9th street.

Mrs. Milton Hendrickson and daughter, Carol, are leaving tomorrow for Manistique where they will visit for a week at the home of Mrs. Hendrickson's parents, Mr. and Mrs. James Arrowood.

Mr. and Mrs. Jerry Clark, South 11th street, are the parents of a son, Harland James, born Feb. 3.

Miss Edith Smith arrived Wednesday from Stonington to visit for a week at the Emil Strom home.

Miss Helen Davis has resumed her duties at the Junior high school after attending funeral services for her father at Battle Creek, Mich.

Gerald Hendrickson and Miss Edna Ekstrom, South Ford River, were guests Tuesday evening at the home of Mr. Hendrickson's brother, Milton Hendrickson.

Miss Antoinette LaPine left yesterday for Grand Rapids where she will visit for several days.

Mrs. John Alton was a guest Wednesday at the home of her daughter, Mrs. Curtis Johnston, Escanaba.

Mrs. Shirley Buckmaster and daughters, Verle and Delores, returned Monday from Barron, Wis., where they were guests for several days at the home of Mrs. Buckmaster's parents, Mr. and Mrs. G. Nebland.

Miss Marie Devost and Milton Berg have returned from a week-end visit at the home of Mr. Berg's parents, Mr. and Mrs. Arthur Berg, Hermansville, Mich.

Mr. and Mrs. Roe Boyer were guests Wednesday evening at the Art Forest home, Rapid River.

No Bids Received For Sewer Bonds

City Manager F. R. Buechner stated yesterday that up to the present time he had received no bids for the $8,000 sewer bond issue that is to be sold Monday.

Few inquiries concerning the issue have so far been received and it is believed that the amount of bonds to be sold is too small to interest outside concerns.

Local investors who desire a portion of the bonds may combine to bid on the issue, should they so desire, City Manager Buechner advises.

Granted Pay Claim

Iron Mountain—John O'Hara, probate judge of Dickinson county, at this morning's session of the county board of supervisors was granted his claim for $1,000 he said was owing him in back compensation, on the basis of an increased population in the county, but allowance for clerk hire—at $75 a month, or $900 a year—was cancelled, starting immediately.

At the board meeting December 9, 1931, the judge submitted his claim for back pay on the basis of an act of the Michigan state legislature passed in May, 1929.

Press Want Ads Cost Little, Accomplish Much.

MANY APPLY FOR JOBS ON SEWER

No Registration Being Made; Work to Be Rotated

Prospect of employment on the construction of the Eleventh street and Montana avenue sewer has attracted large groups of unemployed to the city hall and the city manager has been flooded with requests for a place on the preferred lists. Yesterday morning more than 40 men called at the city manager's office, apparently under the impression that a registration was being made for the job.

According to City Manager Buechner, no registration is being made, and the city is strictly adhering to the plan of employment relief which was adopted at the time when the sewer project was proposed.

Under this plan, the known and previously registered unemployed of the city have been divided into three distinct groups as follows:

1. Married men who are taxpayers and have families.

2. Married men who are taxpayers but have no children.

Single men who are the sole support of families.

4. Married men, not taxpayers, who have lived in Gladstone for a year or more.

Lists have been compiled which includes men in each classification who are most in need. In the first classification have been placed the names of 44 men, 5 are in the second classification, 9 in the third and 25 in the fourth.

From the first classification will be selected the men who are apparently in the worst financial circumstances and these will be given slips, by the city manager, which they will present to the foreman of the sewer contract. From the men presenting these slips, the foreman will hire his workmen.

The contracting firm is under no obligation to hire the men sent them and may reject any and all applicants who they to not believe competent to perform the work. In case there are not sufficient men in the first classification who meet the requirements of the contractor, the second classification will be considered.

According to the contractor, only 12 men will be hired at the commencement of operations, but later the crew will be increased to approximately 30 men. Work will be rotated among the unemployed in order to afford as many men as possible an opportunity to share in the payroll.

Light Bills Higher; No Change in Rates

If you light bill seems unduly large this month, it is not because of any increase in rates, City Manager Buechner said today, after numerous housewives had complained of the larger amounts due for January lighting.

Increases, Manager Buechner explained, are due chiefly to the greater amount of electricity consumed by holiday lighting which is included in the January bill. Then one must consider that during January there were but four clear days, which would probably mean that lights were used during a large part of the many days which were cloudy.

Light statements indicate that increases were from 10 to 40 per cent, with a very few users holding their consumption down to the minimum.

Ice On Bay Now Ten Inches Thick

Test of the ice on the bay revealed that a thickness of 10 inches has been reached, according to Gus Lierman who is now preparing for the annual ice harvest. If the cold weather continues for a few more days, he says, the ice will be thick enough to cut.

Yesterday Mr. Lierman had a crew of men on the ice scraping away the snow and making preparations for cutting. He expects to start storing the ice next week.

Miss Bertha Erickson, Mrs. Albert Lindahl and Mrs. Walter Johnson visited Sunday at the home of Miss Erickson's parents, Mr. and Mrs. Thomas Erickson, Stonington.

Mr. and Mrs. Nap LaChappelle, Escanaba, were guests Wednesday at the Roe Boyer home.

RIALTO
Last Times Tonight
"THE LAWYER'S SECRET"
CLIVE BROOK
CHARLES ROGERS
RICHARD ARLEN
FAY WRAY
Starting Sunday
CHARLIE CHAN'S CHANCE

SOCIAL

Pre-Nuptial Shower

Mrs. Nathilie Broeckaert, who is to become the bride of Henry Frost, of Escanaba, on Feb. 9, was the honor guest at a pre-nuptial shower at the James Huff home, 511 Dakota avenue, Wednesday evening. Ninety guests were present.

Games of 500, bunco, whist, rummy and smear were enjoyed during the evening. At 500 Mrs. Wm. McCormick received high score and Mrs. E. Van De Berge, second. At bunco, Miss Mathilda Blanchard received high and Miss Elizabeth Snouweart, second. At whist Mrs. Leo VanDamme received high and Mrs. Lee Alworden, second. At rummy, Mrs. Leslie Martin, Escanaba, was high and Miss Beverly Aronson, second. At smear, Mrs. Frank Quinn was high and Mrs. Wm. Boursaw second. Mrs. Wilbur Nelson received the door award.

A luncheon at the close of play and the presentation of gifts to Miss Broeckaert concluded the evening.

Out of town guests were: Mrs. Leslie Martin, Mrs. J. Frost, Mrs. E. Van De Berge, Mr. and Mrs. C. H. Nelson, Mrs. Albin Nelson, Mrs. Edward Johnson, Mrs. Julia Herson, Mrs. R. Stoll, and George Frost, Escanaba; and Mrs. Harry Morris and Mrs. Stanley Bullen, Lansing.

The party was arranged by Mrs. James Huff.

* * *

Olive-Moore

Miss Viola E. Olive, daughter of Mrs. George Olive, 404 Delta avenue, became the bride of David J. Moore, son of Mr. and Mrs. Ed Moore, 923 Superior avenue, yesterday afternoon at five. The ceremony was performed at All Saints' rectory, Rev. Fr. S. Maier reading the nuptial service.

The bride was attended by Miss Mina Kaufman, Escanaba, and Mr. Joseph LaCrosse attended the groom.

The bride was becomingly dressed in an ankle length gown of Spanish tile flat crepe, with hat to match and wore a shoulder corsage of roses and snapdragons. Miss Kaufman wore a dress of black flat crepe, with hat to match and wore a corsage similar to that worn by the bride.

After the wedding, a reception was held at the home of the bride's mother, to which guests numbering forty were invited. A dinner at six was served.

The home was tastefully decorated in yellow and white. The wedding cake formed the table centerpiece.

Out of town guests in attendance were Mr. and Mrs. Clarence Olive and family and Mr. and Mrs. Wm. Savageau and son, Billy, all of Escanaba.

The bride and groom are both from Gladstone's younger set and are natives to Gladstone. Both attended the local schools, Miss Olive having graduated with the class of 1929. Mr. Moore is employed at the Cooperage company plant.

Mr. and Mrs. Moore will be at home to their friends at 1117 Delta avenue.

* * *

Entertains at Bridge

Mrs. Wesley Ward entertained two tables at bridge at her home, 1021 Wisconsin ave., Wednesday evening.

Mrs. N. A. Quistorf received high honors, Mrs. Conan Fisher, second, and Mrs. R. A. Hale, low.

A delightful luncheon concluded the evening.

* * *

Bridge Club

Mrs. Gaspard Page entertained her bridge club Wednesday afternoon at her home, 1218 Michigan avenue.

Two tables were in play. Mrs. H. A. Cassidy received high honors and Mrs. J. R. Branley was low.

A tasty luncheon was served at the close.

* * *

R. N. A. Party

Members of the Royal Neighbors were entertained at a 500 party at the home of Mrs. Oscar Knutson, 1212 Superior avenue, Wednesday afternoon.

Five tables were in play. High score was made by Mrs. Elmer VanDeBerge and low to Mrs. Earl Fisher. Mrs. Barbara Johnson received the door award.

The committee in charge was: Mrs. John Schstarich, Mrs. James Murphy and Mrs. Albert Latimer.

* * *

Hockey Party

Howard Carlson and Wm. King were hosts to their fellow members of the Kipling hockey team at a party at the J. P. Carson home, Kipling, Wednesday night. The evening was spent at cards and at midnight, lunch was served.

Those present were Norman Harris, Albert Bovin, Clifford Lucier, John Lake, Walter Van De Weghe, Miles Karmitz, Otto Lund, August Lund and Duane Miller.

Carnival Dance
Hillside Pavilion
Saturday, Feb. 6
Music by
GROLEAU'S RAMBLERS
The first five couples will be given free tickets to the dance on the following Saturday.
Adm.: Couple 50 cents
Extra ladies free
Dancing 9:00 to 1:00

MUSCULAR—RHEUMATIC PAINS

DRAW them out with a "*counter-irritant*." Muscular lumbago, soreness and stiffness—generally respond to good old Musterole. Doctors call it a "*counter-irritant*" because its warming action penetrates and stimulates blood circulation and helps to draw out infection and pain. It gets action and is not just a salve. But do not stop with one application. Apply this soothing, cooling, healing ointment generously to the affected area *once every hour for five hours*. Used by millions for over 20 years. Recommended by many doctors and nurses. All druggists.

To Mothers—Musterole is also made in milder form for babies and small children. Ask for Children's Musterole.

MUSTEROLE
BETTER THAN A MUSTARD PLASTER

Pertinent Comment

Every day during 1931 an average of 5 people were killed in traffic accidents in the state of Michigan and during the year approximately 50,000 were injured, statistics reveal. In addition to this large casualty list, the economic loss to the state is estimated at a sum totalling $50,000,000.

Were it not for the fact that traffic rules and regulations are now so complex that even approximate adherence would preclude the possibility of accident, one would be inclined to suggest the passage of a law to stop such waste of life and property.

Laws — especially regulatory laws—should be limited to those which are dictated by common sense and should be sufficiently flexible to meet changing conditions. Non-observance of traffic laws, to which much of the loss of life can be traced, is due almost entirely to the fact that so many non-essential regulations are on the statutes.

Common sense administration of traffic regulations in Gladstone is probably responsible for the fact that there was but one fatal accident during the entire year of 1931.

In Gladstone, the officers have made few arrests for traffic law violations. They have sought instead to appeal to the sound reasoning of automobile and truck drivers. They have also patrolled the streets adjoining the schools during the hour of dismissal and assembly and cautioned drivers of the need for care. This has guaranteed the safety of children on their way to and from their studies.

Rifle Club Must Adopt By-Laws to Get Charter

Secretary Walter Olson, of the Gladstone Rifle and Pistol Club, stated yesterday that receipt of the application for a Charter and supplies had been acknowledged by the National association, and would be forwarded as soon as the local club had adopted a set of by-laws and range regulations which were in conformity with the National laws and regulations. These by-laws are now being drafted for submission to the local club at its next meeting.

Pending receipt of the Charter and supplies, President W. H. Willis, of the club, is proceeding with arrangements for lease of the rifle range near the Days river and an indoor range in Gladstone.

Press Want Ads Cost Little, Accomplish Much.

Try Lydia E. Pinkham's Vegetable Compound

Felt Terribly Nervous

Fagged out . . . always melancholy and blue. She should take Lydia E. Pinkham's Vegetable Compound. Its tonic action builds up the system. Try it.

BOWLING NOTES

ROTARY TWO WINS

The Rotary Two won two games out of three from the Deep Rocks, Wednesday night, in a hard fought match. The scores did not run high, but in the final game only 2 pins separated the winners from the losers.

W. S. Skellenger rolled high game of the evening of 215 and was also high in average for the three games. Kircher, after a bad start with 129, cracked the pins for 206 and 207 in the last two games.

The scores:

ROTARY TWO

Skellenger	175	188	215
Hawkins	166	164	155
Johnson, S.	160	144	189
Magoon	125	122	165
Fjetland	198	158	151
	824	776	875

DEEP ROCK

Bonz	135	154	156
Miller	209	134	166
Rouman	191	150	172
Kircher	129	206	207
Johnson, V.	136	180	160
Handicap	6	6	6
	805	830	873

Mrs. John Gnet returned Monday evening to Rhinelander, after visiting for several days at the C. A. Gogarn home.

..attacks COLDS

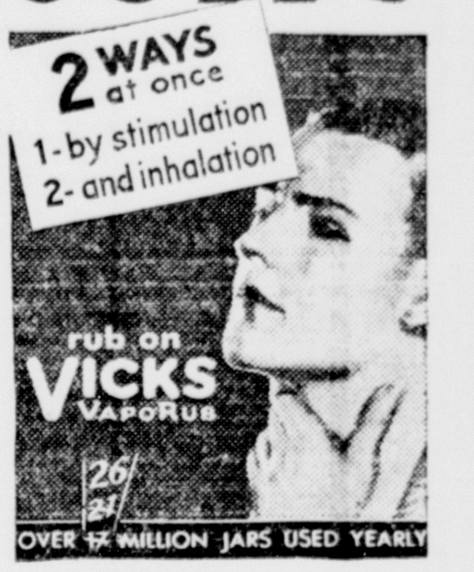

DO YOU HAVE COMPLEXION DEFECTS?

Pimples, clogged pores, redness, roughness, dryness. Then try the Resinol treatment—Resinol Soap to cleanse and reduce the pores—Resinol Ointment to clear away the pimples, roughness, and dryness. The treatment that has changed many an ugly skin to one that is clear and velvety. Don't wait until you have eczema, ringworm, or any other disorder.

FOR FREE TRIAL size package of Resinol Ointment together with your copy of new booklet on Skin Treatment, write Resinol, Dept. 20, Baltimore, Md.

Watch Your Kidneys!

Don't Neglect Kidney and Bladder Irregularities

If bothered with bladder irregularities, getting up at night and nagging backache, heed promptly these symptoms. They may warn of some disordered kidney or bladder condition. For 50 years grateful users have relied upon *Doan's Pills*. Praised the country over. Sold by all druggists.

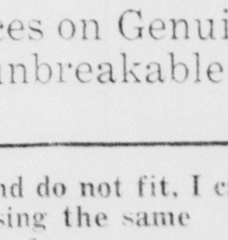

Doan's Pills
A DIURETIC FOR THE KIDNEYS

PLATES $15.00

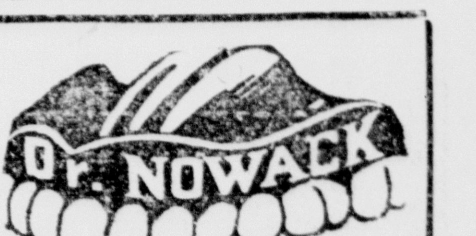

Specializing in Plates Exclusively

Greatly reduced prices on Genuine German Hecolite, the unbreakable plates.

If your plates are loose and do not fit, I can reset them into a new plate, using the same teeth but all new rubber, for $10

At Fisher Hotel, Gladstone
Saturday's from 10 a. m. to 5 p. m.
FREE CONSULTATION
DR. R. NOWACK

THE BIG NEWS

is on the inside pages too

Probably you read the front page of your paper first. But think how soon you forget the "news of the day"—and how long you enjoy the things you buy because of some item in an advertisement.

Almost always, there is big news for you somewhere in the advertising columns of this paper. Look for it. Here's a piece that tells how to make a nicer angel cake—a note on the new models of the car you hope to buy next—news of fashions and furnishings, of hardware and hats .... Interesting, intimate, often dramatic news that really concerns you and yours.

Remember that size alone is not a measure of value. Often an advertisement in small space will offer just what you want at a saving. So form the good habit of reading the advertising section of this paper carefully. It will save you time and money. It will make your home healthier, wealthier, happier.

Read and you will find!

:-: Newberry News :-:

NEWBERRY MAN IN WAR REGION

Alton Gormely is Manager of National Carbon Co. Plant

At least one family in Newberry is watching the Japan-Chinese situation with great interest, because one of their members is and has been in Shanghai for more than a year. Alton Gormely, son of Mrs. Mary Ann Gormely, and brother of Miss Kathleen and Verold Gormely, is factory manager for the National Carbide company those factory is located at 29 Yangtszepoo Road to the east of the main city. Although no word has been received since the fighting begain the family is not at all worried.

Alton "Brag," as he is known to his friends, says in a letter dated November 22: "In regard to the trouble in Manchuria, I suppose that you are better informed on that than we are. The only outward evidence of the trouble as far as Shanghai is concerned has consisted of a fairly thorough boycott of Japanese goods, a few isolated disturbances between Chinese and Japanese, several anti-Japanese demonstrations, and a lot of speech making and slogan shouting by Chinese students who seem to be more or less uncontrollable."

The factory manufactures the Ever Ready battery. "Our factory personnel consists of a German in charge of the office, with a Polish assistant, two Russian inspectors, a Chinese doctor who spends one hour a day at the plant, a Chinese male nurse who also acts as laboratory assistant, and about seventy-five Chinese factory workers. The doctor examines all applicants and so far he rejected about fifty per cent of them. The attendance record of the employees is not very good there being from eight to ten absent every day."

Mr. Gormely lives at the American club and has made many friends, not only among the Americans there but among many other nationalities. The family knows that the company for whom he is working would report any startling events pertaining to them. Attempts are being made to reach him by cable.

RUTH HURFORD MARRIED

Word has been received here that Ruth Helen Hurford, a former Newberry girl now residing in Detroit, was married on December 4th in Angola, Indiana, to Herbert Anthony Spensley. The young couple have been spending a honeymoon at Long Beach and other western resorts and will make their home in Detroit. Miss Hurford is one of Newberry's most popular young ladies, a graduate of the local high school and from the Harper hospital nurse's training school.

NEWBERRY BRIEFS

Mrs. Elmer Lundstrom of Manistique and children are spending a few days here as the guests of her sister, Mrs. E. H. Campbell.

Mrs. J. F. Harper is reported ill at her home at the Newberry state hospital location.

Mrs. Effie Eldridge has gone to Pontiac and other down state cities to visit relatives, among them Mrs. Hezel Leighton of St. Clair Shores.

Ellis Movelson of Brevort, Mackinaw county, is spending a few days in town.

Troopers Stanley Carlson and Ralph Sheheen of the local post of the state police returned on Tuesday night from ten days schooling at Lansing.

MUSICAL PROGRAM

The choir of the Methodist Episcopal church will present a program of sacred music on Sunday night, February 7, under the direction of Arthur A. Neu. The program:

Anthem, "Morning and Evening"—Oakley.

"Break Forth into Joy," choir—Barnsby.

"Consecration," Miss Webber and Miss Stephens—Roberts.

Tenor Solo, Selected—Mr. Fisher.

"Sanctus" from "St. Celia's Mass"—Gounod.

LEGION MEETING

State American Legion officials will be in Newberry on Friday night the guests of the Hugh Allan McInnis post and will be given a dinner and, according to present plans, a dance to follow it. State Commander Leslie Kefgen of Saginaw, a former Newberry resident, will head the group which will be comprised of Robert Bryers, district adjutant; Dr. Charles Gray of Petoskey, chairman of the financial committee; Guy Cox of Iron River, U. P. adjutant, and John J. Duffy of Detroit, of the veterans administration department. Mrs. Mary A. Ripley of Sault Ste. Marie, state commander of the Legion Auxiliary, completes the official group. George Williams is chairman of the local event. Dinner will be served at 6:30 and all of the visitors will be asked to deliver short talks.

BANDED BUNTING

George Bernett, aged 12, who lives south of Newberry along M-28, picked up a bird along the highway. It had been struck by a car and killed and bore about its leg a band with the number C-98336. The young man turned it over to conservation officer Julius Thorson who in turn gave it to Oscar Bryans of Lakefield, the local authority on song birds. Mr. Bryans reported it as a snow bunting and one which he had banded last year.

Japan's Skyrocket Rise

(Continued from Page One)

yet completely reached that stage. But it is getting there fast.

There is still a strange mixture of the old and the new.

Taxicabs and street cars dash through the streets. So do jinrikishas, those two-wheeled passenger cabs pulled by coolies.

A "moga," or modern girl, strolls past, looking and acting like a true American flapper. Her old-fashioned sister, in kimono, quaint shimada headdress and wooden-soled sandals, is also seen.

Many store signs are painted in both Japanese and English. Cards in show windows proclaim "English spoken here."

A collegiate looking young chap, with socks rolled and looking like an American college boy, also drifts by with the crowd. Behind him may come another studious-looking youth in long kimono and sandals and wearing a felt or straw hat.

On a fine macadam road just outside the city you may watch a big auto truck roll by, followed by a heavily laden cart to which six to 10 coolies are harnessed.

If you lived at Osaka, the "Pittsburgh of Japan," the chances are that you would work in one of its modern steel mills. The din of trip hammers would nearly deafen you, giant cranes would be piling tons of stuff into barges on the nearby river. If on the night shift, you would work—and sweat—under the glare of arc lights.

If you were an office worker in Tokio or Yokohama or Kobe or Kyoto, the chances are that you would toil in one of their modern office buildings.

If you wanted night life, you could find plenty—night clubs, cabarets, movies, theatres.

When you celebrated, you would drink sake—made from rice—instead of corn liquor.

In the big railway depots you would find "red caps" ready to grab your bag when you stepped from a Pullman car, a line of taxicabs waiting to swish you to modern hotels where there are slant-eyed bell-boys as eager for a tip as any of their American brethren.

* * *

Beyond the great cities the scene changes. Old Japan—the Japan the Commodore Perry found in 1853—still lives in the hinterland.

In these quaint villages that cling to the mountainsides and dot the fertile valleys, the old order remains. Men and women in queer parasol-like bamboo hats toil knee deep in the waters of the rice fields; the people live largely on a diet of rice; they sleep on thick mattresses on the matting-covered floor, a notched wooden headrest serving as a pillow.

The water buffalo pulls the wooden plow, the handloom comes out after the day's work in the rice field is done, little wooded places with sacred shrines beckon the Japanese gods of his ancestors.

The charm of the ancient seems to linger. Even a rich Tokio manufacturer, after being driven to his suburban home in his limousine, may exchange his Americanized attire for silk kimono and wooden sandals and squat upon the floor with his family for a cup of tea.

* * *

The average Japanese is civil, polite, secretive, intelligent. Lacking a sense of humor, he is as dumb as an Englishman when it comes to understanding the point of a joke. Nevertheless, he is usually light-hearted and buoyant.

Centuries of rigid mental training have masked his feelings, making him imperturable in trouble, stoical in pain or death. He looks upon cowardice as the most despicable of vices, and loyalty—particularly to his emperor and his country—as the supreme virtue. Thus he gets his pride of race and his near-fanatical patriotism.

He is cocky, confident and quite satisfied with himself. He is usually truthful—except when the truth hurts.

* * *

When a young couple marry, it is all arranged for them by family councils. Usually, the girl is 15.

Marriages average about 8.31 per thousand units of population. Divorces are less than one divorce to every 10 marriages and occur usually in the lower classes.

Babies are frequent; every year there are 700,000 more births than deaths.

Education is compulsory from six to 13. After that, the boys who desire to become army officers—they might as well, for they will be conscripted—can enter a middle school and then pass to a military school. Higher education is encouraged by the government which has several big universities.

From 17 to 40 every man is liable for military duty.

* * *

The Jap lives in the most densely populated country on the globe, but there are great arable areas therein open to him if he would go. However, he doesn't like the cold climate of the northern islands, which corresponds to that of New England. He prefers the warmth, the sunshine and the cherry blossoms of his "Flowery Kingdom," even though that area is crowded.

As an emigrant, the Japanese thrives in countries where the standard of living is higher than his own, but he doesn't do so well where the standard is lower. He is a hard worker, a careful spender.

He has never forgotten the blow to his pride caused by the exclusion of his race from America. Nor is it likely that he ever will.

And that is food for thought.

MANISTIQUE

STANLEY CLAUSEN, MANAGER — PHONE 155, TEEPLE BLDG.

TENNANT WINS STATE PRIZES

Local Farmer's Potato Sample Winner of Sweepstakes

The thirty-two potato samples exhibited by Russell Tennant, Manistique, won 1st in its class and sweepstakes prize over all varieties exhibited at the Michigan state sed show. Announcement of this honor was made at a banquet of the Michigan Crop Improvement Association this week in connection with the "Farmers' Week" program at Michigan State college.

Although Russell Tennant has been a certified seed producer for only three years, he has consistently been a winner at the shows. His record this year is an enviable one. At the Third Upper Peninsula Potato Show this fall, he won first and sweepstakes on his thirty-two potato sample, county sweepstakes, first on the bushel sample of certified seed, and had the best single potato exhibited at the show. He placed sixth in the Upper Peninsula Premier Growers Contest with an average yield of 387 bushels per acre and tied for second place in the certified seed grading contest.

John Delongchamp of Marquette county also brought to the Upper Peninsula the title of "Premier Potato Grower of Michigan" and holder of the state production record with a yield of 538 bushels per acre.

Youths Who Stole Cars to Be Taken to Lansing Today

County Agent W. T. S. Cornell will leave today for Lansing with Kenneth LaVigne, Clifford St. John, and Francis Rubick, who two weeks ago were committed by Judge Edmund Ashford in juvenile court to the Boys' Vocational school.

The trio was found to be the principal parties involved in a series of automobile thefts committed in this city in which six others were involved.

SING XMAS CAROLS

Christmas carols, which have gone into discard during the past month and a half, were again renewed with more than the customary vigor Tuesday evening when a group of young ladies boldly shouted them into the crisp night air as they danced around a lighted tree on the premises of one of our prominent citizens.

The owner, however, had evidently retired for the evening and could not make his appearance; hence the singers were given no encore for their unusual performance.

Miss Vera Generou underwent a major operation at the Shaw hospital yesterday morning.

NAHMA NEWS

Fall Through Ice

Nahma, Mich., Feb. 4, (Special)—While going fishing Tuesday morning, Mr. Henry Peterson and Mr. Robert Eggert walked on thin ice and fell through. George Kausbaugh following at a short distance rushed to their assistance. He succeeded in getting Mr. Peterson out and after some difficulty managed to get Mr. Eggert out. The men were about a mile and a half from shore.

The St. Anne's Altar society held a meeting Tuesday evening at the home of Mrs. Harry De Rosia. After the meeting the members played five hundred with Mrs. Allan Mercier winning first prize and Mrs. Dan Morgan winning second.

Miss Nora Fleming spent the week-end in Escanaba with the Jimmie Donovan family.

Mr. and Mrs. O'Neil O'Amour and children, O'Neil and Estelle Madelyn, were guests of the J. P. Cameron Sunday.

The Bridge Club met Thursday afternoon at the home of Mrs. G. A. M. Eyhaner. Mrs. Ed Tobin won high honors.

Miss Florence Major and Miss Louise Smith of Gladstone are visiting with Mrs. Wilfred Ranguette.

The Five Hundred Club met at the Mrs. Martin Kausbough home Tuesday afternoon. First prize went to Mrs. Ed Tobin, second to Mrs. Robt. Eggert and third to Mrs. H. Peterson. A lunch was served.

The Girl Scouts will hold a bazaar Saturday evening. A 5c fish pond, home made candy and Valentines will be sold. A free dance will also be held after the bazaar.

SOCIAL

Card Party

Eighteen tables of bridge and two tables of five hundred were in play at the pay-to-play card party held Wednesday evening in the basement of St. Alban's Mission, under the auspices of St. Alban's Guild. Bridge prizes were awarded to Mrs. Wesley Orr and Ray Males for high score, and to Mrs. Anthony Busch and Amos Bowman for low. Mrs. Walter Otteson and Peter Babladelis received the first prize in five hundred and Mrs. Peter Babladelis and Walter Otteson the consolation. A tasty lunch was served after the games.

* * *

Neighborhood Club

Mrs. Ernest Cournaya was hostess to the members of the Schoolcraft Neighborhood club Wednesday afternoon. Five hundred provided the diversion for the afternoon with prizes being presented to Mrs. Charles Tyrrell, first, Mrs. Joseph Chandanais, second, and Mrs. Hans Olson, third. Pot-luck lunch and a social hour closed the meeting.

* * *

Crystal Anniversary

Mr. and Mrs. Omar Olsen entertained at their home, Walnut street, Wednesday evening in celebration of their fifteenth wedding anniversary. Covers were laid for eighteen guests at a 6:30 o'clock dinner. Bridge was played during the evening with ladies' prizes being awarded to Mrs. Jack Wilde, first, and Mrs. Lee Wood, consolation, and gentlemen's to Ira Crawford, first, and Lee Wood, consolation. Mr. and Mrs. Olsen were presented with a beautiful token of crystal in remembrance of the occasion.

* * *

Experience Social

The annual experience social of the Farther Lights' society of the First Baptist church was held Tuesday evening at the home of Mrs. Joseph Grosa. Every member told how their dollar was earned either by the use of a poster or in poetry or prose. After many different games were played delicious refreshments were served to the twenty-three members present. Mrs. Ida Maclaurin and Miss Mary McLellan assisted Mrs. Grosa as hostess.

* * *

Benefit Party

Mrs. Hattie Vincent entertained at a pay-to-play card party for the benefit of St. Anne's society at her home, Deer street, Wednesday evening. Six tables of five hundred, in which prizes were awarded to Mrs. Fred LaBrasseur first, and Larry Bamrick, consolation, were in play. A delicious lunch and social hour brought the evening to a close.

Sophomores Guests at Annual Freshman Prom at Gym Tonite

The annual freshman prom will be held this evening at the high school gymnasium with the sophomores as the honored guests. Decorations will be in red, white and blue, in tribute to Washington whose birthday will be honored this month.

In addition to the dance, music for which will be furnished by the Hi-Y orchestra, several specialty numbers will make up the program. A minuet, in observance of Washington's bi-centennial anniversary will be given by two freshmen couples under the supervision of Miss Nona Clark, girls' gymnasium instructor. Another feature will be a trombone duet featuring Norman Martin and Boyd Bolitho. The dance will commence at 8:00 and be concluded at 11:00 p. m.

Advertisement

When TEETHING makes HIM FUSSY

One of the most important things you can do to make a teething baby comfortable is to see that little bowels do their work of carrying off waste matter promptly and regularly. For this nothing is better than Castoria, a pure vegetable preparation specially made for babies and children. Castoria acts so gently you can give it to young infants to relieve colic. Yet it is always effective, for older children, too. Remember, Castoria contains no harsh drugs, no narcotics—is absolutely harmless. When your baby is fretful with teething or a food upset, give a cleansing dose of Castoria. Be sure you get genuine Castoria with the name:

Chas. H. Fletcher.

CASTORIA

CHILDREN CRY FOR IT

LEGION LEASES SCHOOL BLDG.

Old Home Economics Department to Be Community House

Definite acquisition of the old home economics building as an American Legion memorial cottage was completed last evening with the granting of a forty year lease on the property by the board of education and the acceptance of it by the local Legion post.

Plans for the leasing of the structure by the Legion were formulated some time ago upon the completing of the new junior high school when further classroom use of the building was no longer necessary. At the present time the building is used only for storage purposes and for occasional night meetings of high school extra curricular organizations.

The lease provides that the Legion will equip the interior of the building and the board of education provide for the maintenance thereof and the upkeep of the exterior. Plans for the renovation of the interior drawn by A. Pardee, call for an expenditure of $4,000.00 and it is estimated the Legion will provide at least an additional $2,000.00 for furniture and other furnishings. Funds for the purpose will be taken by the Legion from the community chest fund, which under the provisions may be used only for building purposes.

The Legion will allow the building to be used for community purposes and by various boys and girls organizations such as the Hi-Y club, Girl Scouts, Boy Scouts, etc. Legion meetings will be held there from time to time but the primary use of the building will be for various community organizations, public and semi public in nature.

CITY BRIEFS

William Mueller, Sr., is visiting in Chicago with his brother, Fred, and with his son, Dick, and daughters, Ada and Dorothy.

Mr. and Mrs. J. C. New are the parents of a baby girl born Sunday, January 31, at the St. Francis hospital at Escanaba.

Mr. and Mrs. Fred Lundberg and sons, Billie and George, and Mrs. Peter Lindenthal visited at Hiawatha with Mrs. Elsie Comry this week.

Mrs. Albert Dean returned yesterday morning from Portage, Wisconsin, where she has been visiting for the past several days with her son, and other friends.

Mr. and Mrs. James Rogers, 220 Chippewa avenue, are the parents of a baby girl, Shirley Ann, born Wednesday.

Mrs. Fred Johnson of Chicago is visiting with Mrs. William Mueller, Sr., River street, for several days.

Friends of Benjamin Gero, Sr., will be pleased to learn that the condition of Mr. Gero has improved very much in the past few days.

Maternity Home
With Hospital Equipment
Conducted By
Mrs. Leah Welch, nurse
815 S. 10th St. Phone 1819
Rates Reasonable

HEINZ CASH STORE
226 Cedar St. Phone 228

Fresh Creamery Butter, lb.	22c
Uneeda Bakers Assorted Chocolate Cookies, lb.	24c
Fancy Catsup, 14 oz. size, 2 for	25c
Fancy Milk, 6 cans	39c
Tomatoes, 3 cans	25c
Shld. Spare Ribs, lb.	5c
Smoked Ham, lb.	13c
Pork Roasts, lb.	10c
Pork Liver, lb.	6c
Beef Hearts, lb.	7c

BRIEFLY TOLD

Dance Tonight—The Linstrom four-piece orchestra are giving a pre-Lenten dance tonight in the K. C. hall. The public is cordially invited to attend.

* * *

O. E. S. Meeting—The regular meeting of Ida Chapter, No. 54, O. E. S. will be held tomorrow evening at the Masonic hall. Refreshments and a social hour will follow the regular business.

* * *

W. W. G. Meeting—The World Wide Guild Girls will meet with the Misses Mary and Lula Howard Saturday afternoon for their regular monthly meeting.

* * *

Bake Sale—The ladies of the Swedish Lutheran church will hold a sale of baked goods on Saturday, February 20, in the Gunnarson and Kefauver furniture store. The sale will start at 10:00 o'clock.

McNamara Oils Win 29-10 Over Grocers

The McNamara Oils completely outclassed Johnson's Grocers Wednesday evening, 29-10, in the second contest in the newly formed city amateur basketball league. The score at the end of the first half was 16-4. Hudson with four baskets and a free throw and Eck with three field goals and a free throw, led the scoring for the Oils while Nelson was high point man for the Grocers. Jack Williams officiated.

The junior team defeated the varsity reserves 28-23 in a hard fought uphill battle in the preliminary game. The reserves outclassed the juniors in the first half, but the juniors came back strong to take the lead and were never headed thereafter. John Kelly handled the whistle.

McNamara Oils

	FG	FT	PF
Hudson	4	1	0
Stoor	1	2	2
Davenport	0	0	1
Malloy	1	0	1
Remy	1	0	0
Eck	3	1	2
Webber	2	1	1
Total	12	5	7

Johnson Grocers

	FG	FT	PF
Smith	0	0	2
Fagan	0	0	1
Johnson	0	0	3
Nelson	2	2	2
Bessner	0	0	4
Peterson	2	0	0
Total	4	2	12

Stamps Featuring Olympic Games Are Received Yesterday

A consignment of 5000 two-cent stamps publicizing the winter Olympic games now in progress at Lake Placid, New York, were received by the local post-office department yesterday morning.

The new stamps picture a ski-rider leaping in mid-air. The words "III Olympic Winter Games, Lake Placid, New York, Feb. 4-13," are also inscribed.

FOR SALE
Potatoes at 30c a Bushel
Inquire of Ernest Knuth
541 Garden Avenue
Or Phone 376-T

STANDARD GROCERY
Phone 54 Phone 55
Manistique, Michigan

Friday and Saturday SPECIALS

Pork Roast, per Lb.	13c
Picnic Hams, per Lb.	11c
Bacon, per Lb.	17c
Spare Ribs, 2 Lbs. for	19c
Cookies, Fancy Chocolate, 2 Lbs.	43c
Butter, per Lb.	24c
Lard, 2 Lbs. for	17c
Peaches, 1 Lg. can	19c
Pineapple, lg. can	21c
Catsup, 2 bottles for	27c
Olives, 16 oz. jar	19c
Monarch Coffee, per Lb.	31c

OFFER SPECIAL LENTEN SERIES

First Sermon To Begin Sunday at First Baptist Church

Special Lenten services will be held at the First Baptist church beginning this Sunday and continuing each week until Easter. The pastor is preparing a series of sermons which will be especially appropriate for this season of the year.

"The place and need of religion in daily life will be emphasized," Rev. Grosa stated. "The evening services will be evangelistic in tone. The world has tried practically everything to solve its problems and difficulties. Why not try religion? Why not turn to the church as the institution which best can serve personal needs? At these services the Old Gospel will be proclaimed.

"Next Sunday morning the sermon will be based upon the topic, "Keeping Our Footing," and many are slipping and falling not only on icy streets, but also in the religious and moral life. How to avoid this tragedy is of permanent interest to all."

Special musical features will include a selection by the church quartette and a baritone solo by A. J. LeFevre.

"A Wonderful Guest At a Wonderful Show," is the sermon topic for the evening service. Music will consist of a solo by Mrs. Edith Hudson.

Members and friends of the church are urged to attend these services and the public is cordially invited to be present at all services, especially during the Lenten period.

Advertisement

Aspirin Gargle in Sore Throat or Tonsilitis

Prepare a harmless and effective gargle by dissolving three to five Bayer Aspirin tablets in one-third glassful of water. Gargle thoroughly, allowing a little to trickle down throat. Repeat in two hours as necessary.

Be sure you use only the genuine Bayer Aspirin, marked with the Bayer cross; beware of substitutes.

LOOK THESE OVER!
Friday and Saturday
SPECIALS

Strictly Fresh Eggs, doz.	23c
Fairmont Butter, lb.	23c
Brick Cheese, pound	18c
Pimento Cheese, lb.	23c
Limberger Cheese, lb.	20c
Old Cheese, pound	18c
Mild Cheese, pound	15c
Sandwich Loaf, lb.	18c

PAULY & PAULY CHEESE COMPANY

Central Market
Phone 11 Phone 10
WE SERVE YOU BETTER

Friday & Saturday
SPECIALS

Gem Coffee, fresh ground, 3 lbs.	69c
Catsup, large bottles, 2 for	23c
Catsup, 4 qt. jugs	89c
Salad Dressing, qt. jars	37c
Raisins, Seedless, 4 lb. pkg.	39c
Tomato Soup, Campbell's, 10 cans	78c
Corn, White or Golden, 3 cans	27c
Head Lettuce, Iceberg, head	10c
Bananas, Golden Fruit, 3 lbs.	25c
Veal Stew, lb.	10c
Beef Stew, lb.	10c
Pork Roast, lb.	16c
Beef Roast, lb.	18c
Lamb Stew, lb.	10c
Chickens, fresh killed, lb.	22c

New Cabbage, New Carrots, Ripe Tomatoes, Grapes, Celery, etc.

Frank Dahms, Jr. Sails for China

Frank Dahms, Jr., son of Mr. and Mrs. Frank Dahms, 110 Pearl street, is enroute to China, according to a letter received from him by his parents Wednesday from the Hawaiian Islands.

The letter in regard to his sailing for China was brief, merely stating that he expected to leave for the east in a few days. Frank expected to receive a 30-day furlough in April.

Now read the Classified page.

WAKE UP YOUR LIVER BILE—WITHOUT CALOMEL

And You'll Jump Out of Bed in the Morning Rarin' to Go

If you feel sour and sunk and the world looks punk, don't swallow a lot of salts, mineral water, oil, laxative candy or chewing gum and expect them to make you suddenly sweet and buoyant and full of sunshine.

For they can't do it. They only move the bowels and a mere movement doesn't get at the cause. The reason for your down-and-out feeling is your liver. It should pour out two pounds of liquid bile into your bowels daily.

If this bile is not flowing freely, your food doesn't digest. It just decays in the bowels. Gas bloats up your stomach. You have a thick, bad taste and your breath is foul, skin often breaks out in blemishes. Your head aches and you feel down and out. Your whole system is poisoned.

It takes those good, old CARTER'S LITTLE LIVER PILLS to get these two pounds of bile flowing freely and make you feel "up and up." They contain wonderful, harmless, gentle vegetable extracts, amazing when it comes to making the bile flow freely.

But don't ask for liver pills. Ask for Carter's Little Liver Pills. Look for the name Carter's Little Liver Pills on the red label. Resent a substitute. 25c at all stores. © 1931 C. M. Co.

THE LEADER
OPEN NIGHTS
SUNDAYS 9 TO 12 A. M.

Closing out our entire grocery stock

Here's a few of the bargains we have to offer.

Wisconsin Quality Corn No. 2 can, 2 for	15c
Early June Peas, No. 2 can, 2 for	15c
Happy Vale Tomatoes, large can, 2 for	21c
Shredded Wheat, 3 pkgs. for	25c
3 lb. 7 oz. pkg. Oatmeal, 2 for	25c
Bread, 1 lb. loaf	5c

SCHUSTER'S
"Meats & Groceries"

Friday and Saturday
SPECIALS!

BUTTER, Lied's or Clover-bloom, lb. 23½c

Pure Lard, 2 lb. brick	17c
Grapefruit, fancy seedless, 6 for	35c
Oranges, sweet & juicy, 2 doz.	49c
Lettuce, large firm heads, each	10c
Peaches, Prunes, Apricots, Large size, 2 cans for	39c
Cookies, Fancy Chocolate, lb.	21c
Fig Bars, lb.	10c

SUGAR SUGAR SUGAR
10 lb. Cloth Bags, Pure Cane 52c
100 lbs. $4.98

Bacon Squares, small lean, 3 lbs. for	29c
Fresh Pork Liver, 3 lbs. for	19c
Spare Ribs, 3 lbs. for	29c
Lean Pork Loins, whole or half, lb.	14c
Beef Pot Roast, Tender Steer Beef, lb.	16c
Frankfurts, high quality, no cereal, 2 lbs. for	25c
Hamburger, fresh ground, 2 lbs.	25c

Green Top Carrots, New Cabbage, Celery, Sweet Potatoes, Cranberries, etc.

NEW YORK STOCKS
(Last Sales)

Abitibi P & P	2.25
Advance Rumley	
Air Reduc	50.00
Airways El Appliance	
Alaska Juneau	15.25
Allied Chem & Dye	68.00
Allis Ch Mfg.	11.62
Amerada	
Am Ag Chem Pfd	
Am Brake Shoe	12.00
Am Can	60.00
Am Car & Fdy	
Am & For Pow	7.00
Am Internat	5.62
Am Loco	7.75
Am Metal	
Am Rad St San	6.50
Am Rolling Mill	9.00
Am Seating	
Am Smelt & Ref	15.12
Am Steel Fdrs	7.00
Am Tel & Tel	113.87
Am Tob	76.62
Am Wat Wks	22.25
Am Woolen	4.50
Am Zinc L & S	2.75
Anaconda	9.75
Anaconda W & C	
Andes Cop	
Armour Del Pfd	56.75
Armour Ill "A"	1.25
Armour Ill "B"	.62
Armour Ill Pfd	9.00
Atch T & S F	80.87
Atlantic Ref	9.12
Auburn Auto	124.50
Autosales	
Balt & Ohio	17.62
Barnsdall A	4.50
Bethlehem Steel	17.50
Bohn Alum	
Borden	37.50
Briggs Mfg	8.25
Brock Motors Pfd	
Brooklyn & Q Trans	
Bruns Balke	
Bruns T & Ry	1.62
Budd Wheel	
Burr Add Mach	11.00
Byers Co.	
Callahan Z & L	.37
Cal & Hecla	3.12
Campbell Wyant	
Canada Dry G. A.	11.00
Can Pacific	14.75
Cerro De Pasco	12.75
Certain-Teed	
Checker Cab	6.00
Ches & Ohio	25.62
Chic Gt. West	
Chi. M. St. P & P Pfd	4.25
Chic & N. W.	9.50
Chic Pneu T	5.75
Chi Rk Is & P	13.25
Chrysler	13.00
Coll & Aikman	8.00
Col Fuel & Iron	
Columb G & E	12.87
Columb Carb	31.50
Com Invest Tr	20.75
Comm Solv	8.00
Comwealth Sou	4.12
Congol Nairn	8.87
Congress Cigar	
Consol Gas	59.75
Container A	
Cont Can	35.00
Cont Mot	1.25
Cont Shares	.62
Corn Prod	42.25
Crucible St	16.50
Cudahy Pack	31.00
Curtiss Wright	2.00
Davison Chem	
Det Edison	114.00
Dome Mines	
Drug Inc	52.75
Dupont De Nem	50.25
Eastman Kodak	81.00
Eaton Ax & S	6.00
Elec Auto L	27.75
Elec Boat	
El Pow & Lgt	12.00
El Stor B	30.50
Elec & Music	3.25
Endicott Johnson	20.37
Erie R R	7.87
Fairbanks Morse	
Fader Mot	
Fed Screw	
Firestone T & R	
Fisk Rubber	.12
Follansbee	
Fourth Natl Inv	
Fox Film "A"	3.75
Freeport Tex	17.87
Gabriel A	
Gen Asphalt	
General Cable A	4.75
Gen Elec	19.62
Gen Foods	33.62
Gen Motors	21.25
Gen Outdoor Adv	4.00
Gen Outdoor Adv "A"	6.50
Gen Rail Signal	24.00
Gillette Safety R	12.62
Glidden Co.	5.00
Gold Dust	16.75
Goodrich	4.00
Goodyear T	15.00
Graham Paige	3.50
Granby Cons M	6.75
Great N Ry. Pfd	20.25
Great N. Iron Ore Ctf	
Grigsby Grun	1.12
Hahn Dept St	1.75
Houd-Her B	2.87
Houston Oil	19.00
Hudson Mot	9.00
Hupp Motors	4.12
Ills Cent	14.87
Indian Ref	
Inland Steel	21.00
Insp Copper	3.25
Inter Bus Mach	100.50
Int Comb E	1.12
Int Harv	24.00
Int Match Ptc Pfd	20.75
Inter Mer M Ctfd	
Int Nick Can	7.87
International Shoe	38.50
Int Tel & Tel	9.25
Interest Dept St	
Island Crk C	
Jewell Tea	33.00
Johns Manv	19.00
Kans C Sou	11.00
Kelly Spring	1.62
Kelsey-Hayes Wheel	3.25
Kelvinator	8.87
Kimberly Clark	
Kresge (SS)	16.62
Kroger Groc	14.00
Ligg & My "B"	56.12
Liquid Carb	
Loose Wil Bis	32.00
Louis G & E A	21.00
Louisville & Nash	25.00
Ludlum Steel	4.75
Mack Trucks	13.25
Magma Copper	7.25
Marmon Mot	
Marshall Field	8.87
May Dept Store	17.00
Mengel	
Miami Cop	3.37
Mid-Cont Pet	5.75
Midland St	
Minn & St L	
Mo Kan T	6.50
Mo Pac	9.00
Montgom Ward	8.12
Mother Lode	
Moto Met Gua	
Motor Prod	22.00
Motor Wheel	
Mullins Mfg	8.87
Murray Corp	6.37
Nash Motors	17.12
Natl Bellas Hess	.50
Nat Biscuit	40.37
Nat Cash R A	8.62
Nat Dairy Pr	24.12
Nat Pow & Lgt	13.37
National Steel	
Nev Cons Cop	5.12
N. Y. Airbrake	
N. Y. Central	28.75
Noranda Mines	14.00
North Amer	32.50
North Pacific	19.75
Norwalk T & R	
Otis Elev	17.75
Otis Steel	
Packard Mot	4.00
Pan-Am Pet B	
Pathe Exch	.50
Pathe Exch A	2.00
Patino Min.	7.37
Peerless Motor	
Penney (JC)	28.50
Penn R R	20.62
Phelps Dodge	
Phila R C & I	3.37
Phillips Pet	4.62
Pierce Pet	
Pills. Flour	21.50
Pub Ser N. J.	52.00
Pullman	21.50
Pure Oil	4.25
Radio	8.00
Radio-Keith-O	5.75
Reading Co.	34.00
Reming Rand	2.37
Reo Motor	3.00
Repub Steel	5.37
Reynolds Metals	8.50
Reynolds Spring	
Reynolds Tob B	38.00
Rich Oil Cal	
Rio Grand Oil	2.12
St. Jos Lead	9.00
St. L San Fr	4.87
Schulte Ret S	3.50
Sears Roebuck	31.75
Seneca Cop	
Shell Union	3.50
Simmons	7.25
Sinclair Cons	5.25
Skelly Oil	
Snider Pack	
Socony Vacuum	9.00
South Cal Ed	31.00
Southern Pac	31.50
Southern Rail	10.62
Sparks With	
Stand Brands	12.50
St. Com. Tobb	
St. G & El	28.00
St Oil Cal	23.25
St Oil N. J.	27.25
Stewart Warn	5.12
Studebaker	11.25
Tenn. Corp	
Texas Corp	11.75
Texas G Sulph	23.12
Tex Pac C & O	2.00
Tex Pac L Tr	
The Fair	
Third Natl Inv	
Tide Wat As	3.00
Tide Wat Oil	
Timk Det Axle	4.00
Timk Roll B	19.75
Tob Prod	4.12
Truscon St	
Underwood Ell	16.50
Union Carbide	29.75
Union Pacific	73.87
Unit Aircraft	14.62
Unit Corp	8.87
Unit Gas & Im	18.62
U. S. Freight	
U. S. Ind Alc	
U. S. Leather A	
U. S. Rubber	4.00
U. S. Smelt & Ref.	16.00
U. S. Steel	40.75
U. S. Steel Pfd	101.50
Univ Pipe & R	.62
Utilities P & L "A"	8.62
Vanadium	13.75
Wabash Ry	3.25
Warner Pict	3.00
Western Mary	
Westing Air	14.25
West El & Mfg	25.62
White Motor	9.00
Willys Overl	2.50
Woolworth	42.00
Wright Aero	
Yellow T. & C	3.87
Young S. & W.	7.87
Young Sh & T	14.00
Totals Sales	674,866
Previous Day	808,179
Week Ago	1,115,990
Year Ago	1,502,200
Two Years Ago	3,708,970
Jan. 1 to Date	18,474,744
Year Ago	47,832,600
Two Years Ago	79,269,689

NEW YORK CURB
(Closing Quotations)

Aeronautical Ind	
Ainsworth Mfg. (2½s)	
Alexander Ind	
Allied Power & Lt.	
Allison Drug A	
Allison Drug B	
Aluminum Co. Am	49.00
Am. Br. Bov. Fd.	
Am Com Pow A (.30)	.50
Am Com Pow B	.37
Am Cyan B	3.12
Am & Fgn Pow War	3.62
Am Gas & Elec	33.62
Am Light & Trac	19.00
Am Solv & Chem	
Am Super Power	3.62
Am Super Power 1st pf	
Anglo Am Vot COD	
Arcturus Radio Tube	
Arkansas Nat Gas A	2.12
Asso Gas & El A	4.25
Aviation Corp Amer	
Bahia Corp	
Bellanca Aircraft Vtc	
Bliss E. W.	4.00
Buff Niag & E P Pf	
Butler Bros.	
Cam Co Vtc	
Cam Co Pf	
Can Marc Wireless	1.00
Carib Syn	
Celanese Corp Am	
Central At States	
Cen States Elec	1.87
Chain Stores Stock	
Cities Service	5.75
Club Alum Uten	
Colon Oil	
Comw Edison	114.25
Comw & South War	.50
Comstock Tunnel	
Cons Cop Min	
Cons Gas Util A	2.50
Continental Oil Me Vtc	
Copper Range	
Cord Corp	6.25
Curtis Flying	
Curtiss Wright War	
Davenport Hosiery	
DeForest Radio	1.00
Detroit Aircraft	.37
Dow Chemical New	
Durant Mot	.50
Eastern Gas & Fuel	7.75
El. Bond and Share	10.87
El Bond and Share Pf	56.50
Electric Share	
Emp. Gas & F 8% Pf	
Empire Pow	
Fairchild Aviation A	
Federal Screw	
Fokker Aircraft	
Ford Motor of Can. A	11.50
Ford Motor of Can. B	
Ford Motor France	
Ford Motor Ltd	5.25
Fourth Natl Inv	
Fox Theatre A	
Gen Bak	
Goldman Sachs	
Gulf Oil Corp Pa	
Hall Lamp	
Hecla Mining	
Hiram Walker C & W	2.50
Hudson Bay M & S	2.12
Humble Oil & Ref	43.12
Imp Oil Can New	
Internat Pet	9.62
Inter Super Pow	
Inter Util B	2.25
Lake Superior	
Lakey Fdy & Mach	
Lehigh Coal & Nav	
Libby Men & Libby	
McCord Rad B	
Mid-West Util N	5.12
Midland Steel	
Mo. Kansas Pipe Line	1.50
Mohawk Hud Pow	
National Aviation	3.25
National Baking	
Nat Family Stores	
Nat Pow & Lgt Pf	
Nat Pub Serv A	6.75
National Trans	
Newmont Mining	11.87
Niagara Hud Pow	6.50
Niagara Hud P 'A' War.	.81
Niles Bem. Pond	
Nipissing Mines	
Noranda Mines	
North Am Aviation	
No Am Util Sec	
Northeastern Pow	
Northern States Pow A.	
Ohio Coal	
Outboard Mot A	
Parke Davis	
Pennroad Corp	
Penn Ohio Edis	
Petroleum Corp	
Pressed Metals	
Richman Bros	
Shattuck Denn	1.87
Sikorsky Aviation	
Sonora Products	
S E Pow & Lt	
Standard Motors	.50
Stand Oil Indiana	15.25
Stand Oil Kan	
Stand Oil Ky	13.50
Stand Oil Ohio	
Stand Pow & Lt	
Stromberg Carlson	
Stutz Mot Car Am	12.87
Swift & Co New	18.00
Swift Int	20.00
Texas Oil & Land	
Third Nat. Invest	
Transcont Air Trans	
Triplex Saf Glass	
United Gas	2.00
Un Lt & Pow A	6.87
U S Gypsum	
United Verde Ext	
Util Pow Lt B Ctf	
Utility & Industries	
Vacuum Oil	
Vick Finance	3.75
Woodley Petrol	
Yellow Taxi Cab N. Y	
American Austin	
Central Pub Ser	2.00
National Investors	2.37
Pub Util Holdings	
Unit Founders	1.75

Nevertheless, the Austrian archduke who was challenged to four duels was lucky. In America he would have got a couple of black eyes.

STOCK MARKET GOES TO SLEEP

STOCK MARKET AVERAGES
(By The Associated Press)
(Copyright, 1931
Standard Statistics Co.)

	50 Ind'ls	20 Rr's	20 Ut's	90 Total
Today	61.6	35.7	97.8	63.9
Pre. Day	61.9	35.7	98.2	64.3
Week Ago	61.0	27.0	97.7	63.8
Month Ago	58.3	30.3	92.7	60.1
Year Ago	124.8	103.2	171.8	129.7
3 Yrs. Ago	216.0	140.3	216.4	203.6
5 Yrs. Ago	108.6	108.5	102.5	106.1
High 1932	68.8	39.8	106.0	70.8
Low 1932	58.0	30.3	92.7	60.0
High 1931	140.2	106.2	203.9	144.8
Low 1931	60.0	30.8	92.8	61.3

BY JOHN L. COOLEY
(Associated Press Financial Writer)

New York, Feb. 4 (AP)—The Stock market dozed peacefully today. A fairly even distribution of gains and losses was swung slightly off balance in favor of the down side during the last hour when rails became somewhat heavy, but trading was so dull that it could hardly be said a trend had been indicated. Volume of 674,866 shares was the smallest since September 1 last.

The market generally travelled in a one point range. Quotation-distributing machinery was idle almost as much as it was busy, and intervals of complete stagnation were numerous.

U. S. Steel opened a point lower, made up the loss, reacted again and closed unchanged. Bethlehem, Westinghouse, North American, General Electric, American Tobacco "B" and Consolidated Gas also finished steady. General Motors, unaffected by the dividend cut, sold ¼ lower and ¼ higher; it, too, closed unchanged. Du Pont, largest single stockholder in motors, firmed slightly in response to rather vague reports that its own quarterly payment would not be altered at the next meeting.

American Telephone halved a one point loss before the close. Case, National Biscuit, American Can, Allied Chemical, Sears Roebuck, Radio and Anaconda were off moderately at the close. In the rails, Union Pacific, Santa Fe and Baltimore & Ohio lost a point.

Curb Has One Of Dullest Sessions In Several Years

New York, Feb. 4 (AP)—Extreme dullness characterized the Curb market today. Volume contracted to approximately 130,000 shares, making the session one of the dullest in several years.

Several leading issues developed mildly reactionary tendencies such as frequently appear when the market is stagnant. Oils were steady in such transactions as were made, but the utilities drifted lower.

Industrials and specialties were mixed. Metal issues tended to firm, with Bunker Hill Sullivan up 1½, Mohawk Mining a point higher and Newmont gaining about half a point.

Investment trusts received little attention.

DAY'S MARKETS IN BRIEF

(By The Associated Press)

New York, Feb. 4 (AP)—

Stocks: Heavy; rails lead slow decline.

Bonds: Irregular; Japanese issues firm.

Curb: Easy; market stagnant.

Foreign Exchanges: Firm; French franc and Italian lira rally.

Cotton: Steady; absence of hedge pressure; trade buying.

Sugar: Easy; easier spot market.

Coffee: Barely steady; commission house selling.

Chicago:

Wheat: Easy; smaller export trade; bearish Texas crop advices.

Corn: Easy; larger estimated Argentine exports; poor eastern cash trade.

Cattle: Strong to higher.

Hogs: Active and higher.

MAKES PROFIT

New York, Feb. 4 (AP)—The Transamerica Corp., holding company for the group of properties assembled by A. P. Giannini, today reported consolidated net profit for itself and subsidiaries for 1931 of $6,245,837, as against net income for 1930 of $18,966,422.

The corporation submitted its first annual report since the Giannini interests were dropped from the board of directors last summer, and replaced by prominent banking interests.

BOSTON COPPERS

Calumet & Hecla	3.25
Copper Range	2.75
North Butte	.46
Quincy	2.25
Torrington	30.25

LEGION HEAD AIDS JOBLESS

Henry L. Stevens, jr., above, commander of the American Legion, is touring the country, taking charge of regional meetings to work out details of the Legion campaign to increase employment.

CHICAGO PRICES

CHICAGO LARD
Chicago, Feb. 4—Cash lard, 4.72.

CHICAGO EGGS
Chicago, Feb. 4—Eggs 3,927; firm; extra firsts, 17 to 17½; fresh graded firsts, 16½; current receipts, 15 to 16.

CHICAGO POTATOES
Chicago, Feb. 4—Potatoes 68, on track 198, total U. S. shipments 521; practically no trading account of weather, market nominally unchanged.

CHICAGO BUTTER
Chicago, Feb. 4—Butter prices were unchanged to ¼ cent higher today, but trade was slow.

Fresh: 93 score, 21½ to 22; 92, 21; 91, 20 3-4; 90, 20½; 89, 20; 88, 19½; 87, 19.

Centralized carlots: 90 score, 21¼; 89, 20¼; 88, 19½.

CHICAGO LIVESTOCK
Chicago, Feb. 4—Hogs 30,000, including 13,000 direct; active, 10 to 20 higher; 170 to 210 lbs., 4.10 to 4.20; top, 4.25; 220 to 250 lbs., 3.85 to 4.10; 260 to 310 lbs., 3.70 to 3.80; 140 to 160 lbs., 3.99 to 4.15; pigs, 3.00 to 3.50; packing sows, 3.25 to 3.40.

Sheep 14,000; fat lambs closing strong to 25 higher; sheep barely steady, lower in instances; bulk good to choice lambs 6.50 to 7.00; closely sorted kind, bid 7.10; several strictly choice loads held at 7.25 unsold. Lambs, 90 lbs. down, good and choice, 6.50 to 7.25; medium, 5.50 to 6.50; all weights common, 4.50 to 5.50; ewes, 90 to 150 lbs., medium to choice, 2.50 to 4.25; all weights cull and common, 1.75 to 3.00; feeding lambs, 50 to 75 lbs., good and choice, 5.00 to 5.50.

CHICAGO GRAIN
Chicago, Feb. 4—A quick petering out of export demand for North American wheat sent grain values rolling down hill today, after upturns at the start.

Compared with 2,000,000 bushels taken yesterday from North America for shipment overseas the total today was only about 350,000 bushels, chiefly Canadian wheat by way of the Pacific Coast. Announcement that under the new British tariff, wheat in grain form would continue on the free list failed to rally the market here.

Wheat closed unsettled, ½ to 7-8 under yesterday's finish, corn 3-8 to 3-4 down, oats 1-8 to ½ off, and provisions at 10 to 15 cents decline.

Corn and oats dipped with wheat, and as a result of increased rural offerings of corn.

Provisions weakened on account of inactivity of demand. Lard touched the lowest price level since 1928.

February 5, 1932. February 19, 1932.
STATE OF MICHIGAN,
The Probate Court for the County of DELTA.

In the Matter of the Estate of Junior Burton, Deceased.

Notice is hereby given that four months from the first day of February, A. D. 1932, have been allowed for creditors to present their claims against said deceased to said court for examination and adjustment, and that all creditors of said deceased are required to present their claims to said court, at the probate office, in the City of Escanaba, in said county, on or before the tenth day of June, A. D. 1932, and that said claims will be heard by said court on Monday, the thirteenth day of June, A. D. 1932, at ten o'clock in the forenoon.

Dated February 1, A. D. 1932.
JUDD YELLAND,
Judge of Probate.

After Feb. 5, 1932

We will do a cash business only

ED ERICSON
1301 Sheridan Road
Escanaba, Mich.

Bonds Are Dull As Prices Sink Lower

BOND MARKET AVERAGES
(By The Associated Press)
(Copyright, 1931
Standard Statistics Co.)

	20 Ind'ls	20 Rr's	20 Ut's	60 Total
Today	67.6	74.3	82.4	74.8
Pre. Day	67.8	74.8	82.5	75.0
Week Ago	68.2	75.4	82.6	75.4
Month Ago	64.8	67.9	81.8	71.5
Year Ago	89.2	103.5	99.1	97.3
2 Yrs. Ago	92.7	104.5	98.0	98.4
3 Yrs. Ago	95.0	104.5	99.3	99.6
High 1932	69.7	76.9	84.8	77.0
Low 1932	64.8	67.7	81.7	71.5
High 1931	90.4	105.7	101.5	98.7
Low 1931	62.3	62.3	80.2	68.5

New York, Feb. 4 (AP)—A somewhat lifeless Bond market reached and filled today and, except for a few isolated recoveries, drifted fractionally lower.

Bidders were shy and offerings scarce on the down-turn. Total sales for the day fell to $9,874,000. The average for 60 corporate securities finished 2-10 of a point below yesterday's close.

What little activity appeared was in special foreign issues. Japanese obligations steadied after their substantial rallies of the past two days, although as a whole they moved somewhat higher. New South Wales loans added around 2 points to their previous gains and the Australians were about even. South Americans, British, Italian and French loans were firm.

Higher grade railway bonds did fairly well, but the lower priced loans were under some pressure at times and 20 of the principal carriers recorded a loss of ½ point for the day.

SHELL GASOLINE
Get a tank full today at
De Grand Motor Co.

SHOPMEN WILL RETURN TO JOBS

North Western Will Put Men Back at Various Points

Chicago, Feb. 4 (AP)—As western rail presidents gathered today to hear reports on the negotiations that ended in a 10 per cent pay cut for labor, an announcement was made by the Chicago and North Western railroad that 500 shopmen would be called back to work shortly.

Officials said the move was in line with the promise given labor by a rail committee that the carriers would do everything possible to eliminate unemployment.

February 5, 1932. February 19, 1932.
STATE OF MICHIGAN,
The Probate Court for the County of DELTA.

In the Matter of the Estate of Julia Bonno, Deceased.

Notice is hereby given that four months from the first day of February, A. D. 1932, have been allowed for creditors to present their claims against said deceased to said court for examination and adjustment, and that all creditors of said deceased are required to present their claims to said court, at the probate office, in the City of Escanaba, in said county, on or before the tenth day of June, A. D. 1932, and that said claims will be heard by said court on Monday, the thirteenth day of June, A. D. 1932, at ten o'clock in the forenoon.

Dated February 1, A. D. 1932.
JUDD YELLAND,
Judge of Probate.

January 22, 1932. February 5, 1932.
STATE OF MICHIGAN,
The Probate Court for the County of DELTA.

At a session of said Court, held at the Probate Office in the City of Escanaba, in said County, on the sixteenth day of January, A. D. 1932.

Present: Hon. Judd Yelland, Judge of Probate.

In the Matter of the Estate of Antonie Boucher, Deceased.

Samuel E. Dunn, a creditor of said deceased, having filed in said court his petition praying that the administration of said estate be granted to Justus J. Boucher, or to some other suitable person,

It Is Ordered, That the fifteenth day of February, A. D. 1932, at ten o'clock in the forenoon, at said probate office, be and is hereby appointed for hearing said petition;

It Is Further Ordered, That public notice thereof be given by publication of a copy of this order, once each week for three successive weeks previous to said day of hearing, in the Escanaba Daily Press, a newspaper printed and circulated in said county.
JUDD YELLAND,
Judge of Probate.

A true copy.
MARIE D. PETERS,
Register of Probate.

WHAT STOCK MARKET DID.
(By The Associated Press)

	Thur.	Wed.
Number of advances	126	159
Number of declines	229	231
Stocks unchanged	164	146
Total issues traded	519	536

GOVERNMENT BONDS
Liberty 3½s, 32-47 94.8.
Liberty 1st, 4¼s, 32.47 97.21.
Liberty 4th 4¼s, 33-38 99.1.
Treasury 4¼s, 47-52 100.4.
Treasury 4s, 44-54 96.7.
Treasury 3 3-4s, 46-56 91.20.
Treasury 3 3-8s, 43-47 90.10.
Treasury 3 3-8s, 41-43 March 91.19.
Treasury 3 1-8s, 46-49 86.10.
Treasury 3s, 51-55 85.8.

February 5, 1932. February 19, 1932.
STATE OF MICHIGAN,
The Probate Court for the County of DELTA.

At a session of said Court, held at the Probate Office in the City of Escanaba, in said County, on the fourth day of February, A. D. 1932.

Present: Hon. Judd Yelland, Judge of Probate.

In the Matter of the Estate of David Laure, Deceased.

Cecil LaRue, administratrix of said estate, having filed in said court his final administration account, and his petition praying for the allowance thereof and for the assignment and distribution of the residue of said estate,

It Is Ordered, That the twenty-ninth day of February, A. D. 1932, at ten o'clock in the forenoon, at said probate office, be and is hereby appointed for examining and allowing said account and hearing said petition;

It Is Further Ordered, That public notice thereof be given by publication of a copy of this order, for three successive weeks previous to said day of hearing, in the Escanaba Daily Press, a newspaper printed and circulated in said county.
JUDD YELLAND,
Judge of Probate.

A true copy.
MARIE D. PETERS,
Register of Probate.

January 22, 1932. February 5, 1932.
STATE OF MICHIGAN,
The Probate Court for the County of DELTA.

At a session of said Court, held at the Probate Office in the City of Escanaba, in said County, on the nineteenth day of January, A. D. 1932.

Present: Hon. Judd Yelland, Judge of Probate.

In the Matter of the Estate of Herminie Villemure, Deceased.

Dolphis F. Villemure, executor of said estate, having filed in said court his final administration account, and his petition praying for the allowance thereof and for the assignment and distribution of the residue of said estate,

It Is Ordered, That the fifteenth day of February, A. D. 1932, at ten o'clock in the forenoon, at said probate office, be and is hereby appointed for examining and allowing said account and hearing said petition;

It Is Further Ordered, That public notice thereof be given by publication of a copy of this order, for three successive weeks previous to said day of hearing, in the Escanaba Daily Press, a newspaper printed and circulated in said county.
JUDD YELLAND,
Judge of Probate.

A true copy.
MARIE D. PETERS,
Register of Probate.

MONEY RATES
New York, Feb. 4—Call money steady, 2½ per cent all day.

Time loans steady; 60 days, 3½ to 3 3-4; 3 to 6 months, 3½ to 3 3-4 per cent.

Prime commercial paper, 3 3-4 to 4.

Bankers' acceptance unchanged.

January 22, 1932. February 5, 1932.
STATE OF MICHIGAN,
The Probate Court for the County of DELTA.

At a session of said Court, held at the Probate Office in the City of Escanaba, in said County, on the fifteenth day of January, A. D. 1932.

Present: Hon. Judd Yelland, Judge of Probate.

In the Matter of the Estate of Delight Burdick and James Burdick, Minors.

Anna Burdick, guardian of said estate, having filed in said court her petition, praying for license to sell the interest of said estate in certain real estate therein described,

It Is Ordered, That the fifteenth day of February, A. D. 1932, at ten o'clock in the forenoon, at said probate office, be and is hereby appointed for hearing said petition, and that all persons interested in said estate appear before said court, at said time and place, to show cause why a license to sell the interest of said estate in said real estate should not be granted;

It Is Further Ordered, That public notice thereof be given by publication of a copy of this order, for three successive weeks previous to said day of hearing, in the Escanaba Daily Press, a newspaper printed and circulated in said county.
JUDD YELLAND,
Judge of Probate.

A true copy.
MARIE D. PETERS,
Register of Probate.

January 22, 1932. February 5, 1932.
STATE OF MICHIGAN,
The Probate Court for the County of DELTA.

At a session of said Court, held at the Probate Office in the City of Escanaba, in said County, on the fifteenth day of January, A. D. 1932.

Present: Hon. Judd Yelland, Judge of Probate.

In the Matter of the Estate of Alfred Paulson, Deceased.

Conrad Paulson, son, devisee, and one of the executors named in the last will and testament of said deceased, having filed his petition, praying that an instrument filed in said Court be admitted to Probate as the last will and testament of said deceased and that administration of said estate be granted to Elmer Paulson, Alfred Paulson, and Conrad Paulson, or some other suitable person.

It Is Ordered, That the fifteenth day of February, A. D. 1932, at ten A. M., at said Probate Office is hereby appointed for hearing said petition.

It Is Further Ordered, That Public notice thereof be given by publication of a copy hereof, once each week, for three successive weeks previous to said day of hearing in the Escanaba Daily Press, a newspaper printed and circulated in said County.
JUDD YELLAND,
Judge of Probate.

A true copy.
MARIE D. PETERS,
Register of Probate.

January 29, 1932. February 12, 1932.
STATE OF MICHIGAN,
The Probate Court for the County of DELTA.

In the Matter of the Estate of Samuel Pouliot, Deceased.

Notice is hereby given that four months from the twenty-fifth day of January, A. D. 1932, have been allowed for creditors to present their claims against said deceased to said court for examination and adjustment, and that all creditors of said deceased are required to present their claims to said court, at the probate office, in the City of Escanaba, in said county, on or before the third day of June, A. D. 1932, and that said claims will be heard by said court on Monday, the sixth day of June, A. D. 1932, at ten o'clock in the forenoon.

Dated January 25, A. D. 1932.
JUDD YELLAND,
Judge of Probate.

January 22, 1932. February 5, 1932.
STATE OF MICHIGAN,
The Probate Court for the County of DELTA.

At a session of said Court, held at the Probate Office in the City of Escanaba, in said County, on the eighteenth day of January, A. D. 1932.

Present: Hon. Judd Yelland, Judge of Probate.

In the Matter of the Estate of Carrie LaBumbard, Deceased.

Joseph LaBumbard, son and heir at law of said deceased, having filed in said court his petition praying that said court adjudicate and determine who were at the time of her death the legal heirs of said deceased and entitled to inherit the real estate of which said deceased died seized.

It Is Ordered, That the fifteenth day of February, A. D. 1932, at ten o'clock in the forenoon, at said Probate Office, be and is hereby appointed for hearing said petition.

It Is Further Ordered, That public notice thereof be given by publication of a copy of this order, for three successive weeks previous to said day of hearing, in the Escanaba Daily Press, a newspaper printed and circulated in said county.
JUDD YELLAND,
Judge of Probate.

A true copy.
MARIE D. PETERS,
Register of Probate.

NOTICE OF MORTGAGE SALE
Whereas Catherine Moyan of the City of Escanaba, in the County of Delta and State of Michigan, made and executed a certain mortgage, bearing date the thirteenth day of June, A. D. 1929, to Frank McGovern of the same place of residence, which was recorded in the office of the Register of Deeds of the County of Delta on the twenty-seventh day of June, 1929, at 3:10 o'clock in the afternoon, in Liber 40 of Mortgages on pages 243 and 244 thereof;

And Whereas the amount claimed to be due upon said mortgage is the sum of Seven Hundred Eight and no-100 Dollars ($708.00), and no suit or proceeding has been instituted at law to recover the debt now remaining secured thereby, or any part thereof;

And Whereas default has been made in the payment of the money secured by said mortgage, whereby the power of sale contained therein has become operative;

Now, therefore, notice is hereby given that, by virtue of said power of sale, and in pursuance thereof, and of the statute in such case made and provided, the said mortgage will be foreclosed by a sale of the mortgaged premises at public vendue, to the highest bidder, at the west front door of the Court House at the City of Escanaba, in the said county of Delta, that being the place of holding the Circuit Court within said county, on the eighteenth day of April, 1932, at ten o'clock in the forenoon.

The description of which said premises contained in said mortgage is as follows:

Lots number twenty (20) and twenty-one (21) of Block number three (3) of the Hessel and Hentschel Addition to the City of Escanaba, Delta County, Michigan, according to the recorded plat thereof.
FRANK McGOVERN,
Mortgagee.

N. C. SPENCER,
Attorney for Mortgagee.
5615-8-7 Fri

Classified Advertising

CLASSIFIED ADVERTISING RATE
Daily rate, consecutive insertions.

Rate per line	Charge	Cash
One Time	.16	.12
Three Times	.14	.10
Six Times	.12	.08

WHEN AND WHERE TO PLACE WANT ADS
The Classified Advertising Department is situated at
600-602 Ludington St.

These offices are open to receive advertisements from 8 a. m. to 6 p. m., daily. All ads received up until 5 p. m. will appear in editions the following day.

PHONE YOUR CLASSIFIED AD to 693

The ad taker will gladly assist you, if desired, so that the copy for your ad is prepared in such a manner as to bring the greatest results for you.

CLASSIFIED ADVERTISING INFORMATION
Errors in advertisements should be reported immediately. The Daily Press will not be responsible for more than one incorrect insertion.

All ads are restricted to their proper classification and to the regular Daily Press style of type. The publishers reserve the right to edit or reject any classified advertising copy.

Advertising ordered for irregular insertions takes the one time rate. No ad is taken for less than a basis of three lines. Count six average words to the line. An average word contains six letters.

Accounts unpaid after 20 days will not be granted further credit.

Charged ads will be received by telephone, and if paid at the Daily Press office within six days from the first day of insertion cash rates will be allowed.

Ads ordered for three or six times and stopped before expiration will be charged for only the number of times the ad appeared and adjustment made at the rate earned.

Societies and Lodges

Delta Lodge No. 195
Regular meeting 3rd Thursday each month

FOR SALE
WOOD—Dry Hardwood $6.50. Dry softwood $4.50. Diamond Pole & Piling Co., Phone 1050. C-111.

FOR SALE—Birch and Maple half rounds, also car stakes. Immediate delivery. Bird's Eye Veneer Co. Phone 810. C-15-1 mo.

FOR SALE OR EXCHANGE AT ONCE for farm property near city and $2500 cash, large house on Seventh St. Inquire at Press Office. 5759-33-6t

BABY CHICKS—Acclimated, bred and hatched in Upper Peninsula. Less danger of becoming chilled; short shipping distance. Single comb, heavy type, bred-to-lay White Leghorns, 10c each. Barred Plymouth Rocks, 12c each. Terms: Cash with order. M. A. Kirkbride, 1014 Seymour St., Sault Ste. Marie, Mich. 5771-Feb. 5, 10, 17, 28

HARDWOOD FOR SALE—Three single cords $5.00. Phone 956-J. Inquire A. Arbour, 321 Ludington St. 5719-24-6t

FOR RENT
FOR RENT—5 room all modern cottage at 406 S. 17th St. Inquire 410 S. 17th St. Tel. 1006. 5776-36-3t

FOR RENT—3 furnished rooms with bath for light housekeeping. 209 N. 13th St. 5777-36-6t

FOR RENT—4 room furnished apartment. 318 S. 12th St. 5778-36-6t

FOR RENT—5 rooms and bath, full basement, heat, gas, all modern, garage, extra lot, rich for garden, on best street in city. Phone 967-W. 5774-35-6t

FOR RENT—Nicely furnished and heated downstairs apartment in modern new home. 402 S. 18th St. Tel. 1547. 5769-34-3t

LOST AND FOUND
TAKEN by mistake at ice rink Tuesday night, pair of zipper arctics and brown Romeo slippers. Finder please call 638-J or return articles to 917 Seventh Ave. S. 5773-36-1t

February 5, 1932. February 19, 1932.
STATE OF MICHIGAN,
The Probate Court for the County of DELTA.

At a session of said Court, held at the Probate Office in the City of Escanaba, in said County, on the third day of February, A. D. 1932.

Present: Hon. Judd Yelland, Judge of Probate.

In the Matter of the Estate of Constant Dementer, Deceased.

Mary Clark, administratrix of said estate, having filed in said court her final administration account, and her petition praying for the allowance thereof and for the assignment and distribution of the residue of said estate,

It Is Ordered, That the twenty-ninth day of February, A. D. 1932, at ten o'clock in the forenoon, at said probate office, be and is hereby appointed for examining and allowing said account and hearing said petition;

It Is Further Ordered, That public notice thereof be given by publication of a copy of this order, for three successive weeks previous to said day of hearing, in the Escanaba Daily Press, a newspaper printed and circulated in said county.
JUDD YELLAND,
Judge of Probate.

A true copy.
MARIE D. PETERS,
Register of Probate.

Giant African forest hogs grow nearly to the size of a small hippopotamus.

Business and Professional Service

Outdoor Advertising
Electric Signs
MEIERS SIGNS
Studio 421 So. 13th St.
Phone 1433 Escanaba, Mich.

We Specialize in Dying Shoes
16 different colors make shoes look like new.
HATS BLOCKED
SHOES REPAIRED
Our Work Guaranteed.
London Hat Cleaning Shop
808 Ludington St. Tel. 1525

Gladstone Furniture Shop
UPHOLSTERING
Auto Slip Cover Work
Repairing-Refinishing
Phone 6
JOHN COAN AND ALBERT MURRAY
Gladstone

WANTED
SALESMAN WANTED—Good paying job. Call at 905 First Ave. S., between 6 and 7 P. M. 5779-36-1t

WANTED—Housework by experienced young lady. Phone 2077. 5772-35-3t

CHIMNEYS AND FURNACES cleaned by your city sweep. You can depend on me to do a clean and good job. Phone 702. 5000-27-12t

Ferry Schedule

Automobile Car Ferry Service
Straits of Mackinac

Regular Scheduled Trips
(Central Standard Time)

Leave Mackinaw City, *7 a. m., 12 noon, 5 p. m.

Leave St. Ignace, 9 a. m., 2 p. m., *7 p. m.

(*) The above trips subject to delayed train service.

Irregular Scheduled Trips
(Central Standard Time)

Leave Mackinaw City at about 9:30 p. m. and generally at 2 a. m.

Leave St. Ignace at about 11 p. m. and generally at 3 a. m.

SALESMAN SAM By Small

Eskymos Play Soo in Conference Game Tonight

DIFFICULT JOB FACES LOCALS

Cranemen Strong Team; Nordberg Cagers Eager to Go

Facing one of the peninsula's best teams, the Eskymos cage team will make a bid tonight to assume undisputed possession of the Class B conference top ranking. Coach Nordberg will send his squadron against the Soo high school quintet at 8:30 o'clock. A preliminary game will begin at 7:30.

The Eskymos face the difficult task of stopping two clever, sharp shooting veterans in Captain McPike, center, and Jacobs, forward. Nordberg believes that if his athletes can keep these two boys away from the basket with any degree of consistency, the Eskymos will come out on top.

McPike A Veteran

Much of the Escanaba's hopes rest on the shoulders fo the lanky pivot man, Anderson, who has acquired a knack of slipping in many counters on follow up shots. Towering 6 feet, 3 inches, Anderson has been able to control the tip off against every team the Eskymos have met this year but in McPike, he will meet something altogether different. McPike, no midget himself, has caused more than a little trouble to Soo opponents and with Anderson of Escanaba and Grandahl of Iron Mountain ranks with the peninsula's outstanding pivot men.

Escanaba is now tied with Iron Mountain for first place in the conference standings with four victories and one defeat but the Mountaineers are not playing a conference game tonight so an Escanaba victory would put the Nordberg men in undisputed possession of first place in the standings. A defeat, however, would place the Escanaba team in the none too secure position of having to win from Iron Mountain to get back into the thick of the scrap.

The Escanaba starting lineup probably will be the same as in recent games with Johnson and Labre, forwards; Anderson, center; and Baillargeon and Monson, guards. The Erickson boys are slated for action before the game is over, also.

The Soo will depend upon this lineup against the Eskymos: Jacobs and Hecox or Taylor, forwards; McPike, center; DeMerse and McLay, guards.

St. Joe Throws Scare Into Gladstone, Loses In Thriller by 16-14

In a nip and tuck battle that had a large crowd on edge for the last three periods of the game, the Gladstone high school basketball team defeated the St. Joseph quintet, 16 to 14, at the Coliseum last night. Although outscored from the field by the Parochials, Gladstone made eight points on charity tosses against only two by the St. Joseph team.

Sharkey, veteran guard who has been out of the St. Joseph lineup this season because of an injured knee, made his season's debut against the Keilmen and he gave his team the added punch and spark needed to stimulate the Parochials. After having suffered a decisive route at the hands of the Upbays earlier in the season, the St. Joseph quintet came back last night to play the visitors on better than even terms and the result was in doubt until the very last whistle.

Stages Big Fight

The first period was tame, the only point made by either team in that quarter being a free toss by Carter of Gladstone. The fireworks were released in the second period when both teams opened up their offense power. The half timen score was 8 to 6 in favor of the Keilmen.

St. Joseph staged a determined fight in the third period and shortly before the period ended tied the score at 12-all as the result of Harvey's free throw.

Froberg and Jahnke each made field goals for Gladstone in the fourth period and McGovern scored one for St. Joseph. In the last minute of play, the Parochials narrowly missed knotting the score when two shots rimmed the hoop but dropped out.

In the preliminary, the Gladstone Reserves won from the St. Joseph Reserves, 20 to 7.

The summary of the feature game follows:

St. Joseph's	FG	FT	PF
McGovern, f	2	0	1
Harvey, f	1	1	2
Clements, c	0	0	3
Sharkey, g	1	0	0
Boody, g	0	0	0
Bodette, g	0	0	1
Brazeau, g	2	1	2
Totals	6	2	9

Gladstone	FG	FT	PF
Froberg, f	2	2	1
Kircher, f	0	0	0
Carter, c	1	2	2
Potvin, g	0	1	2
Murphy, g	0	3	0
Jahnke, f	1	0	1
Totals	4	8	6

Referee—Kelly.

Score by periods:

St. Joseph	0	6	6	2—14
Gladstone	1	8	3	4—16

Victories by Jaffee and Shea Place U. S. In Lead at Olympics

BY EDWARD J. NEIL
(Associated Press Sports Writer)

Lake Placid, N. Y., Feb. 4 (AP)—Driving through a bitter wind and raging snow storm, slim Irving Jaffee, New York veteran, finished a job today that he started four long years ago at St. Moritz and added a brilliant finale to the astonishing American domination of the opening day of the 1932 winter Olympic Games.

Whipping through cold and storm, a ferret on skates, Jaffee came from nowhere in the last hundred yards of the 5,000 meters speed skating final to dethrone a defending champion, Ivar Ballangrud of Norway, snatch the title by inches from a teammate, Eddie Murphy, of Chicago, and match Jack Shea's feat of winning the 500 meters championship earlier in the day.

Americans Lead

Four years ago at St. Moritz, in Switzerland, Jaffee, a clerk on leave from a Wall street brokerage office, was leading the 10,000 meters event, heading full steam ahead, but soft ice stopped him, half way to the goal. The race was cancelled, and he had to wait until today to reach an Olympic finish line in triumph.

Today that triumph, added to Shea's dash to victory in the only other speed event of the day, was enough to surpass within a few hours the total conquests of the United States skaters in the two past winter Olympics.

Tonight he was an outstanding favorite to win the 10,000 meter final Saturday, just as Shea is considered a certain winner in the 1500 meters final tomorrow, and the United States seems assured of its first winter Olympic championship.

As a team the United States had scored 29 points, 18 of them in the 5,000 meters event where the delegations of Norway and Sweden were expected to dominate the field. Canada stood second with 13 and Norway third and last with eight.

Lose in Hockey

The sole American setback of the day was Canada's 2 to 1 overtime victory over the United States team while Germany was downing Poland by the same score in the hockey series.

Jaffee's time, 9 minutes, 40 8-10 seconds, did not threaten the world record of 8:21.6 Ballangrud holds, but like Shea he is credited with a new Olympic record.

The best Ballangrud could do today was fifth, ten yards behind the winner, while Evensen, seeking another title to replace what Shea had taken, was inches back in sixth place. Bill Logan, of Canada, finished a good third, edging out Herbert Taylor, New York boy. Frank Stack and Harry Smyth, Canadians, thrown offstride when Evensen lost his balance for a second on the last half of the last lap, finished seventh and eighth, respectively.

Shea sped over the 500 meter course in 40 4-10 seconds to beat Bernt Evensen, of Norway, by fully five yards. His time tied that made by Evensen in tying Clas Thunberg for the 500 meter Olympic championship in 1928.

Olympic Results At a Glance

Speed Skating

500 meters—Won by Jack Shea, United States; second, Bernt Evensen, defending champion, Norway, third, Alex Hurd, Canada; fourth, Frank Stack, Canada; fifth, Bill Logan, Canada; sixth, O'Neill Farrell, United States.

5,000 meters—Won by Irving Jaffee, United States; second, Edward Murphy, United States; third, Bill Logan, Canada; fourth, Herbert Taylor, United States; fifth, Ivar Ballangrud, defending champion, Norway; sixth, Bernt Evensen, Norway; seventh, Frank Stack, Canada; eighth, Harry Smyth, Canada.

Hockey

(Each team to play others twice; four entries.)

Canada defeated United States, two goals to one, overtime.

Germany defeated Poland, two goals to one.

Point Standing

(Official compilation on 10-5-4-3-2-1 basis):

United States	29
Canada	13
Norway	8

BOWLING NOTES

"LADIES' NIGHT"

Tonight is Ladies' Night at the Arcade bowling alleys when the regular schedule will start at 7:30 instead of at 8 o'clock. All women bowlers and new beginners are invited to take part in the contests.

ARMCOS TAKE TWO

The Armcos defeated the Cubs two out of three games at the Arcade alleys Wednesday evening. Courville hung up 213 as the high score of the evening. The Cubs have won ten and lost eight while the Armcos won eight and lost ten.

The Escanaba Oils took three games from the C. & N. W. team at the Arcade alleys Thursday night while the Wolverines and Wadhams 370 took two each from Boyles and the Arcadians. Taylor had 235 for high score.

Escanaba Oils			
Corcoran	178	202	199
Raiche	226	171	178
Klein	193	190	226
Van De Weghe	180	196	189
Christensen	163	233	188
Totals	940	992	980

Grand total—2912.

C. & N. W.			
Desilets	191	196	210
Walter	190	166	157
Olsen	147	184	156
Priester	176	200	183
Taylor	235	180	201
Totals	939	926	907

Grand total—2772.

Basketball Scores

Indiana 30; Marquette 18.

Georgetown 25; Western Maryland 14.

Anderson Signs Up As Head Coach Of Notre Dame Eleven

South Bend, Ind., Feb. 4 (AP)—Heartly (Hunk) Anderson today signed a contract to lead Notre Dame's football squad for another year. He was given the title of head coach.

Marchmont Schwartz, star halfback for the Irish forces last season, was named backfield coach with a year's contract; Tom Yarr, captain of the 1931 eleven, was named center coach, with Nordy Hoffman, another star of the 1931 team, and Ike Voedisch line and end coaches, respectively.

Anderson was named senior coach last spring after the death of Knute Rockne and was assisted by Jack Chevigyn, who resigned as junior coach this week. Under the new arrangement the "senior" and "junior" coach designations were abolished.

SIXTH DEFEATS FIFTH

The Wildcats defeated the St. Joseph fifth grade team in a game of basketball played at the school club rooms Wednesday afternoon by a score of 19 to 6. The Wildcats are pupils of the 6th grade

CHAPEI AGAIN IS TARGET FOR JAP'S GUNFIRE

(Continued from Page One)

China would do likewise, to negotiate for the mutual withdrawal of the warring forces, and to agree to the establishment of a neutral zone in the Chapei battleground.

League Is Anxious

But the Tokyo government rejected the proposals that preparations for further hostilities cease and that neutral powers participate in mediation over existing controversies with China, particularly the Manchurian question.

Nanking, evacuated by British and American women and children yesterday, was returning to normal.

At Geneva the League of Nations anxiously awaited the first report from its neutral commission inquiring into the conflict at Shanghai.

Fighting in the north station area of Chapei, native section of Shanghai, was reported to have cost the Chinese 1,000 dead and wounded.

Japanese in Hankow, where Chinese animosity toward Japan was intense, worked feverishly throwing up barbed wire and sand bag fortifications in their concession.

Benson Currie, Canadian newspaper man, returned to the international settlement of Shanghai after having been successively a captive of each side in the conflict. He had entered Chapei to rescue the mother of a Chinese friend.

Chinese newspapers said a company of peasant women had taken over the job of guarding the Shanghai road in the vicinity of Woosung.

At Berlin, the communist newspaper Rotefahne appealed to the workers of the world to do their utmost to hinder the "imperialistic powers' war" against the Chinese soviets. A French 'Red Day," called by communists to protest against "imperialism," passed quietly at Paris.

The Italian cruiser Trento and the destroyer Espero sailed from Gaeta for Shanghai, carrying 200 crack landing troops

"SEZ ME"

by Ken Gunderman

Basketball fans will see the Eskymos in action tonight against one of the peninsula's most dangerous quintet. Although the Soo has dropped three games this year, it is interesting to note that only nine points constitutes the margin of difference between the Soo's total scores and their opponent's total scores in these three games. Two of their defeats were at the hands of Negaunee, the only team able to defeat the Eskymos this year.

—o—

The Soo cagers are forced to play through their schedule with a disadvantage because of their distance from most of the teams in the Class B conference. Last week the Cranemen played two games on successive evenings, meeting Negaunee and Ishpeming, both strong teams. This week they play Escanaba and Marquette on successive evenings, two other powerful crews.

—o—

A glance through the conference scores of games played so far this year reveals that in most cases the games were exceptionally close and hard fought. Ishpeming, especially, found it tough going. The widest margin in any conference game played by the Hematites was their three point victory over the Soo and their three point victory from Negaunee. They beat Iron Mountain by two points, lost to Marquette by one, and lost to Escanaba by two points.

—o—

Iron Mountain's conference record on the basis of points scored by them and by their opponents is better than the Eskymos but this can be attributed to the fact that the Mountaineers played two games with Kingsford, a comparatively weak team. Also Iron Mountain caught Menominee in their worst stage of the Maroon's slump while Escanaba met the Stateliners when Menominee was pulling itself out of the depths of despair.

—o—

Menominee's reversal of form is going to surprise both Iron Mountain and Escanaba, we believe. We do not expect the Maroons to score victories in these game but the Mountaineers and the Eskymos will have to "pull the lead" before the battles are over. Any feeling of overconfidence by either of these teams in their games with the Maroons may prove disastrous.

—o—

To get off the subject of basketball, Jack Dempsey has signed to fight Kingfish Levinsky in Chicago this month. The battle, although for only four rounds, is regarded as Dempsey's crucial test in his comeback campaign. The Kingfish is a much better fighter than the army of palookas Dempsey has met so far since he started on the road back.

—o—

However, unless Dempsey whips Levinsky in a most decisive manner, he may as well hang up the gloves for good. Max Baer, the up and coming Californian, administered a sound lacing to Levinsky last week. On the other hand, Ernie Schaaf, leather pushing mate of Jack Sharkey, slowed up Baer's campaign in New York several months ago. And to top it all off, Sharkey can lick Schaaf any day in the week. So what else can a person decide it Dempsey is not impressive against Levinsky?

HOCKEY SCORES

National League

Boston 5; New York Americans 0

Montreal Canadiens 6; Montreal Maroons 5 (overtime).

International League

Cleveland 2; Detroit Olympics 2 (overtime tie).

Pittsburgh 1; Windsor 1 (overtime tie).

London 4; Syracuse 0.

American League

Kansas City 2; Duluth 0.

College Hockey

Minnesota 8; Michigan Tech 1.

APPLICATION TABLED

Lansing, Mich., Feb. 4 (AP)—An application by the Valley City post of the American Legion for a license to stage boxing shows in Grand Rapids was tabled by the state athletic board of control today. According to Dwight Barker, secretary, members of the board felt that it would be inadvisable to issue another license in view of the number now held in Grand Rapids.

SWIMMING DATES

Los Angeles, Feb. 4 (AP)—Inaugurating the new Olympic swimming stadium, the National A. A. U. women's indoor swimming championships will be held here April 14 to 17.

Officials of the Pacific southwest A. A. U. announced the dates today. National A. A. U. officials gave permission that the indoor event be staged in the outdoor plunge now nearing completion. The stadium will seat 10,000 persons.

Now read the Classified page.

HOCKEY LOOPS RESUME FIGHT

Blackhawks Try to Lure American League Players

Chicago, Feb. 4 (AP)—War broke out in the professional hockey world today.

The National and American leagues, at swords points for the past two years, openly fought back and forth in a dispute over two American players' contracts and over defense of the Stanley cup, emblem of world cupremacy in ice hockey. Law suits and withdrawal of the National circuit from the Stanley cup playoffs appeared probable tonight.

The struggle over the players came up when the Chicago Blackhawks of the National league approached two American league stars, Burr Williams of the St. Louis Fliers and Bob Trapp of the Tulsa Oilers, with attractive offers for their services. The players were scheduled to arrive in Chicago tomorrow to sign their new contracts. American league officials countered with threats to prevent their jump by injunctions.

Blackhawk officials tonight contended that they were strictly within their rights in the player controversy and had no doubts but what the two stars of the American league would be signed tomorrow.

FUR DEALER GETS 30 DAYS

(Continued from Page One)

possession of furs, again was postponed today.

BUSY PLACE

Newberry, Feb. 3 (Special)—Affairs of the world are discussed and packages of cigarettes disappear as by magic among the witnesses called to answer questions before the one man grand jury now holding sessions in the Luce County court house. It was rather a novelty on Monday. By Tuesday the newness had worn off and the group who awaited Judge Moll of the Wayne County circuit on Wednesday morning was tired and had sunken into a hum-drum attitude. A row of chairs from the jury box stand along the walls of the down stairs hall. Here sit the witnesses awaiting call. The county clerk, Mr. McMahon, the treasurer, Mr. Minard and Judge of Probate John Quinlan try to run their offices as usual but under considerable difficulty for men are always wandering in to sit about on the tables, to use the telephones, to chat a little.

31 Subpoenas

Judge Moll, his clerk and stenographer, and especially William Bilitzke, assistant attorney general, are "bears for work." Night sessions move the witnesses faster but Mr. Bilitzke especially is beginning to look tired. And his voice does not come ringing down from the court room with as much zest as on the first day or so of the probe.

At noon on Wednesday thirty-one subpoenas had been issued and about half had been questioned. Several more than once.

The list in the order of their appearance is as follows:

1—Frank Waite, Eckerman, Key man for the forest fire division. Before the judge but a short time.

2—Abe Lyons, Sault Ste. Marie. Fur buyer and general man for a Sault fur company. Questioned three hours on Monday.

3—Sam Braude, Sault Ste. Marie. Junk man and fur dealer. Before the court all during the night session of Monday.

4—Con Harris, Sault grocer. Former Newberry business man. Recalled for a short session on Tuesday afternoon after spending some time before the court during the morning.

5—Herbert J. Byrnes, Newberry. Works at the state hospital. Not known to be connected with fur in any way. Is related to several other witnesses.

6—Roy LaDue, trapper. Lives 30 miles north of Newberry in the heart of the Big Two Heart region, one of the finest beaver countries in the peninsula.

7—Charles Dimling, lives 4 miles north of Newberry. Has been connected with LaDue and is related to him.

8—Charles LaValley, trapper and fur buyer. Lives in the Niver cabin on the West Branch of the Two Heart. Is reported to resemble undercover man, McDonough.

9—Bert Mainville, McMillan, township clerk. Before the court on Tuesday and later recalled.

10—George Parks, Stuben, in Alger county. Also questioned twice.

11—Ray Niver, Newberry. Works for the Horner Flooring plant. Owns land and cabin in Two Heart country.

12—Ray Ballanger, Munising. Federal trapper of predatory animals. Spent an hour before the judge on Tuesday night session.

13—Walter Warner, Eckerman truck driver.

14—Walter Newman, Shingleton.

15—John Irons, Newberry. During the summer ran the road house known as Jack's Log Cabin on M-98 near Manistique and Round Lakes.

16—Frank Davis, Creighton, keeps oil station and boarding house. Examined late on Tuesday night and allowed to go home.

17—William Hartwick, McMillan. A former school teacher and coast guard. Before the court nearly all of Wednesday morning.

18—Ernest Parker. Was still being questioned at noon.

19—Waldo Harkness, McMillan, woodsman, trapper.

20—Charles Braley, McMillan, woodsman, trapper.

This bring the probe up till noon on Wednesday.

Coast Guardsmen Quizzed

Five members of the coast guard stations located on the northern shore of Luce were called in. John Glaza of the Two Heart and Paul Liedtke of Deer Park with Joe and Tom Shingleton, and Newell Stickney, members of the crews. Glaza especially had a hard trip. He walked about twelve miles from Two Heart to Deer Park along the shore, then joined the party there to walk to the Forest Reserve where they found a team to take them as far as the road is graded, coming the rest of the way by car.

District Warden Julius Thorson and Officer Elgin C. McDonnough, under cover men, were called into the court room at the beginning of the afternoon session for conference with the court officials. Other subpoenas are being served.

Hermansville Cagers With Nine Victories Seek Class D Title

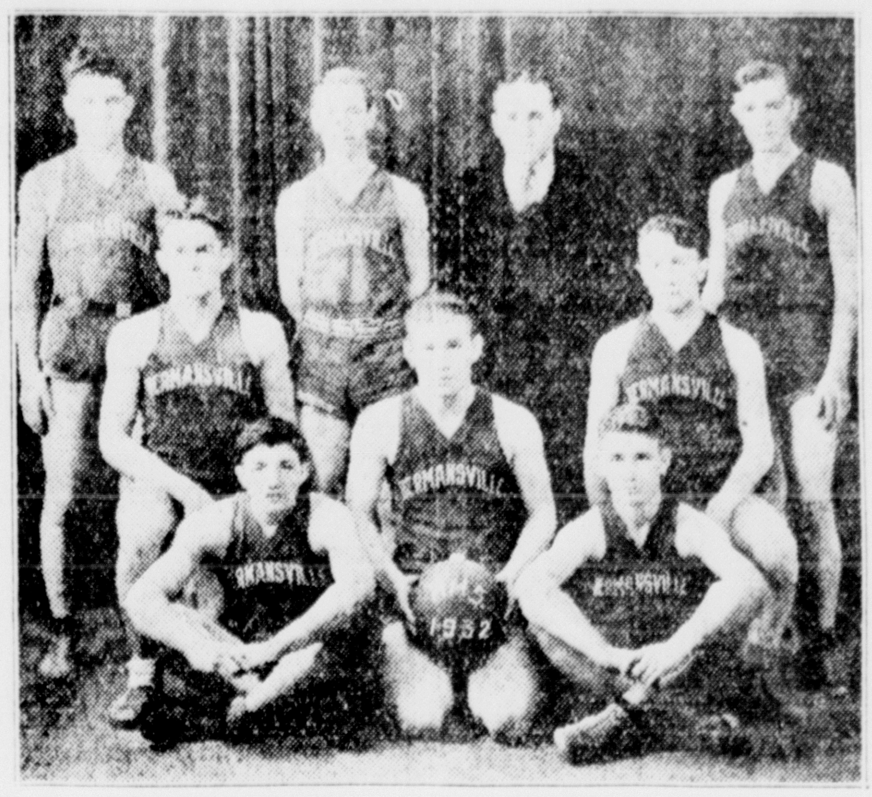

Selkirk Photo

Front row (left to right): Fred Vescolani, Captain John Olsen, and James Olsen; kneeling (second row): Nick Miketenac and Rudolph Pegararo; standing (back row): John Dai; John Duca; Coach Jack Kleimola, and Arthur Larsen.

With a string of nine consecutive victories and no defeats, averaging better than 46 points per game, the Hermansville high school basketball team has etablished itself as the team to beat in the upper peninsula Class D championship race this season. Basketball critics are already pointing towards this Menominee county squadron as the worthy successors of the Rock Little Giants, the team that has dominated Class D basketball in the peninsula for the past two seasons. Jack Kleimola is coach of the Hermansville squad.

Led by a trio of sharp-shooting athletes, Vescolani and Duca, forwards, and Pegoraro, guard, the Hermansville squad has crashed through everything in its path so far this year and has scored such decisive victories as 63 to 8, 40 to 9, 84 to 9 and 95 to 12. In the nine games played to date, the IXL machine has run up a total of 418 points against 123 or an average per game of 46½ points against 13 2-3.

Nine Straight Victories

Of the 418 points that the Hermansville team has scored to date, the Big Three, Vescolani, Duca, and Pegorora, have accounted for 359. Vescolani is leading scorer with 131 points; Duca has scored 126 and Pegoraro has netted 102 points. Other members of the team and their points scored are: James Olsen, 25; John Olsen, 17; Larsen, 9; Dani, 8, and Micketence, 0.

The record of the quintet so far this yar follows:

Hermansville	17;	Daggett	13
Hermansville	63;	Harris	8
Hermansville	28;	Stephenson	20
Hermansville	40;	Powers	9
Hermansville	37;	Alumni	22
Hermansville	28;	Stephenson	9
Hermansville	84;	Powers	9
Hermansville	95;	Harris	12
Hermansville	26;	Daggett	21
Hermansville	418	Opponents	123

Coach Jack Kleimola has found a place in the hearts of the Hermansville sport fans in the two years that he has been at the IXL school. Last year the Hermansville cagers received more than a little success in their season's campaign and this year their record stands as mute testimony of the wonders that Kleimola has performed in the short time he has been building athletic material at the school. Kleimola is a disciple of Carleton B. Roels who was coach of the Escanaba high school for three years. Kleimola graduated from Mountain Iron, Minnesota, high school when Roels was coaching at the Minnesota school.

Three members of the varsity squad of the Hermansville high school cage roster will be lost by graduation in June. They are Pegoraro, James Olsen and Capt. John Olsen. Of these, Pegoraro, playing his fourth year on the squad, is considered by Coach Kleimola as the most valuable man on the high scoring machine. Pegoraro, a guard, is the key man in the team's offense. Besides scoring 102 points to date, he handles the ball well as a dribbler and passer and is an excellent defensive player. John Olsen, center, and James Olsen, guard, are also playing their fourth year with the squad.

Vescolani, the highest scorer, is a sophomore and has two more years of atheltic competition ahead of him. Duca, second high scorer, is a junior and will be eligible for play next season. Both are forwards and both are playing their second year of varsity competition.

In addition several reserve members of the varsity squad have been developing nicely and will be ready to step in and fill the berths that will be vacated by the graduation of Pegoraro and the two Olsens.

ALLAN CLAIMS DONALDSON HAD RUINED SISTER

(Continued from Page One)

son away from the apartment. He told police he "had tried everything else."

Obtained Shotgun

His sister, he told police, had removed all the weapons she could from their apartment, but this was because she feared her father would shoot Donaldson, not that her brother might.

He drove to Villanova and obtained the shotgun at the home of a friend only after every effort he could think of had failed to get Donaldson and his friend, Albert Gallatin H. Lucas, out of the apartment, where Donaldson had beaten him while Lucas held his father and urged Donaldson on.

According to the statement, Allen replied to a question that when he put shells in the gun it was not his intention to shoot Donaldson. "I put the shells in the gun from force of habit," it read.

Another section read:

"Did you shoot this man because he ruined your sister?"

"Yes."

"Wasn't the whole argument over your sister?"

"Yes."

"You meant to shoot him when you went for the gun?"

"No, only to scare him. I put the shells in unconsciously."

The statement was made to police a few hours after the shooting.

Mrs. Lela Moore, Rock Rrest, N. C., picked second-crop pears from her trees Christmas day this year.

Davis Cup Team Expected To Pass Up Wimbledon Meet

New Orleans, Feb. 4. (AP)—America's Davis Cup team this year will in all probability sail overseas with orders to pass up the turf competitions at Wimbledon in favor of more practice on the French hard courts in preparation for the all-important trophy matches.

Louis J. Carruthers of New York, president of the United States Lawn Tennis association, arriving here today to preside over the association's annual sessions, made a flat declaration in favor of the Winbledon ban for Davis Cup players, seconding the recommendation of Captain Samuel Hardy of last year's team.

Hockey Teams Get Into Action Tonight

Escanaba hockey enthusiasts will get their first chance to see the Ranger pucksters in action when they play the Kipling team in a practice game at the St. Joseph rink tonight at 8 o'clock.

With the cold weather, the Rangers have speeded their training schedule in order to make up for the many delays caused by soft weather.

Escanaba Rangers Plan for Stambaugh

The Escanaba Rangers will play the Stambaugh Big Jo team here in a return battle on Sunday afternoon in an effort to even their score with the Stambaugh quintet. The Iron Range team defeated the Rangers here earlier in the season but the Rangers immediately challenged them to a return game.

HOOVER PICKS OGDEN MILLS FOR TREASURY

(Continued from Page One)

in negotiations that led to funding the World war debts and in negotiating the year's moratorium in international debts.

Chatting with newspapermen in his usual free, friendly style, puffing a small cigar and smiling, Mr. Mellon today revealed for the first time he had not wanted to accept President Harding's offer to name him as secretary of the treasury.

Senators, he said, had promised to have the prohibition enforcement work transferred from the treasury to the department of justice if he would accept the post. The secretary said he visited President Harding in Marion and told the president-elect that he believed a better equipped man could be found for the job.

"As I left Mr. Harding," Mellon said, "I told him that I had just one favor to ask—that he would find another for the post. I didn't want to refuse it absolutely."

Sail in Month

But President Harding did not heed the request and the Pittsburgh banker was named. He found his desk piled high with business left over by the outgoing administration.

Turning to the prohibition question Mr. Mellon said he believed that the justice department and not the treasury should have the administration of the enforcement of that law and when he hesitated to accept the secretaryship senators assured him such a transfer would be made.

"One of them told me," the secretary said with a chuckle, "that the transfer would be made in sixty days." It was little more than nine years before it was done.

TERRACE GARDENS

BIG PRE-LENTEN DANCE

SATURDAY, FEB. 6th

9 - WOLVERINES - 9

9-1 a. m. $1 a couple

Ex. Lady Free

EXTRAORDINARY

Dollar Day Specials

Ladies' Gloves

Ladies' Hosiery

Men's Gloves

Men's Shirts

Men's Neckwear

Men's Hosiery

Men's Handkerchiefs

See window display and be convinced—

You dollar will be worth two Friday and Saturday

Young's Haberdashery

Friday and Saturday — *Items good for both days or as long as they last*

The FAIR STORE — ESCANABA

Two Exciting Bargain Days — *A real chance for you to save on your winter needs*

$ DOLLAR DAY$

Special Purchase . . .

1200 Yards Solid Color

SILKS

The Best Value In Crepe Available

We bought a tremendous quantity of this lovely heavy weight pure silk crepe because we knew our customers would eagerly snatch up this value. There are sixteen beautiful solid colors for dresses and underwear. 39" wide.

$1 yard

Special Purchase . . .

Girls' Spring Wash

Dresses

Darling New Spring Styles

Made of 80 square prints in new gay spring colors and patterns of a fine washable material. The styles are all new and there are many different ones to choose from. Sizes are 7 to 14 years. We are very proud to present this value.

2 for $1

Special Purchase . . .

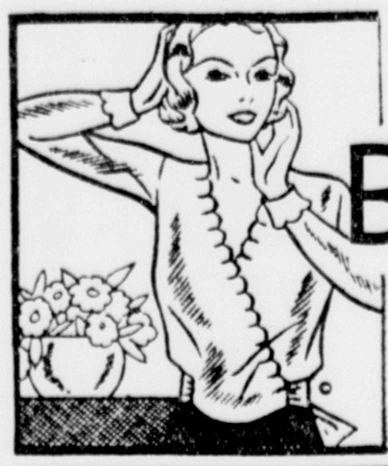

Ladies' Spring Wash

Blouses

You Paid $1.95 Last Year

Swanky little blouses of dimity, linen, and handkerchief lawn in new attractive spring styles and colorings. There are neat whites, eggshells, tans, browns, blues, and combinations of many colors. Sizes are 32 to 40. Very special at

$1 ea.

Special Purchase . . .

200 Brand New

Corsets Girdles

and Reducing Garments

Even when you see these marvelous values you won't believe we can sell them for a dollar. There are five styles in corsets, girdles, reducing stepin girdles, and side hooks. They are satin and rayon covered . . . and everyone is brand new.

$1 each

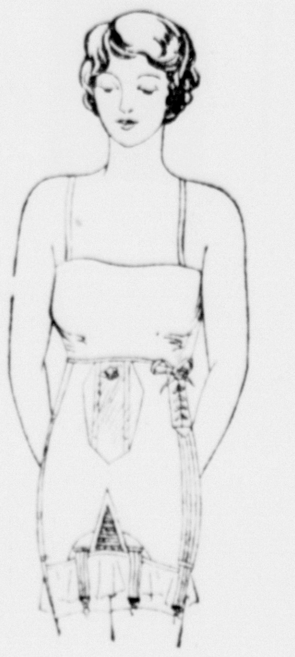

SUGAR	COFFEE	TEA	FLOUR	BEANS	MINCE	MODESS	PEPSO
Pure cane granulated sugar in a white cotton bag. 20 Lbs. $1 With a $1 Grocery Order	A three pound vacuum can of Bonita Coffee. 3 Lbs. $1	Uncolored green Japan tea. Very special at 4 Lbs. $1	49 pound sack of Golden Glory Flour for only $1	25 pounds of choice hand picked navy beans $1	6 pound jar Wilsons Mince Meat for only $1	Or Veldown Sanitary Napkins. Boxes of 12. 4 for $1	Pepsodent toothpaste. Dollar special at 3 for $1

Pure Silk Hose

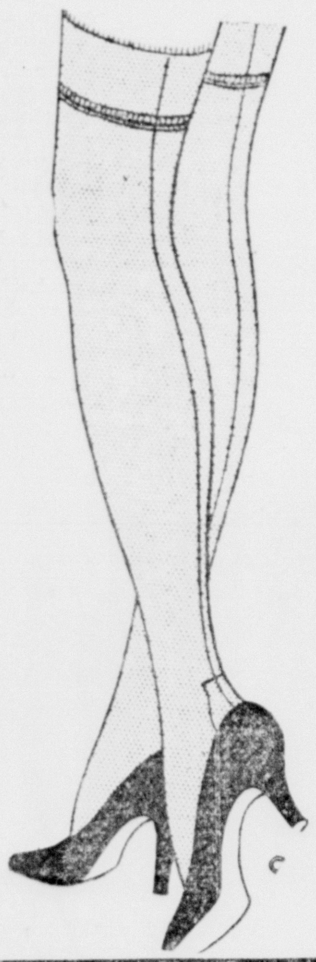

Full Fashioned, Mostly Light Shades

This is a clean up of better hose and so is not complete in all sizes and colors. There are 8, 8½, 9, 9½ only. The colors are mainly light . . . but they are real bargains at this price.

2 pr. $1

Silk and Wool HOSE

An Iron Clad fine fashioned silk and wool hose for women. All sizes, but black only. Buy them today at pair **$1**

STEVEN'S CRASH

An All Linen Crash **8 yds. $1**

This is the lowest price on Steven's Crash that we have seen. It's a real bargain for you for Dollar Days. Buy it freely.

CURTAIN PAIRS

Panels and Ruffled Styles **2 pr. $1**

A clearance of a limited number of pairs of curtains. Ecru and whites. Many of them sold at three times this price.

SHEET SPECIAL

Choice Pepperell, Homespun, or Saxon 72x99 or 81x99 sheets and two champion pillow cases.

All **3 for $1**

Now there is a value in bedding needs that ought to appeal to every housewife.

Tooth Brushes

The well known Tek tooth brushes can be bought today at

3 for $1

Finesse Soap

In assorted novelty shapes. Suitable for gifts and guests.

2 boxes $1

Lydia Pink.

Lydia Pinkham's vegetable compound. Used the world over.

$1 bottle

Dairy Pails

Made of the best quality tin. 50c value. 12 qt. size.

3 for $1

Scrub Brush

Mop and handle, pail, 50 feet of clothes line.

All for $1

Wash Board

Number 1 size boards. A regular $1.25 value special.

for $1

Floor Mops

Johnson's large mop and 50c size liquid wax.

both for $1

Flax Soap

30c bar of Sherwin Williams's flax soap free with a S. W. purchase of **$1**

Clothes Basket

No 3 large size splint basket. Triple reinforced **$1**

Glassware

A lot of Fostoria pieces. Sherbets, wines, cocktails, tumblers.

3 for $1

MEN'S OVERALLS

Full Cut 2-20 Denim **2 for $1**

A good triple stitched overall of a recognized denim. You can't beat it for a cheap overall. Jackets also. Sizes 32 to 44.

MEN'S U'SUITS

Part Wool Grey Ribbed **$1**

We have reduced this garment from a much higher price. They are Merit unionsuits and this is the lowest price ever offered.

Boy's Jersey Suits

Tom Sawyer Suits $2.95 Values **$1**

The quantities on these suits are limited, but it will pay you to shop early for them. Assorted styles and colors. Broken sizes.

Men's $2 Gloves

Clearance Of Our Fur Lined Gloves

You will find many gloves in this group of capes, kids, and calfskins in tan, grey, and black that sold at $2.45. All sizes at

$1 pair

Van Heusen

COLLARS

All the following styles are on sale only. Van Todd, Van Nord, Van Fisk, Van Reed. Complete size ranges in each style.

5 for $1

Also discarded styles in Wilson Bros. collars at, each **6c**

A Group Of New

BAGS

In Assorted Attractive Styles

Why not pep up your winter outfit with an inexpensive new bag? They are very attractive in blacks, and other colors.

$1 each

Child's Hose

Cotton hose for boys and girls. Black and brown in large sizes only.

12 pair $1

Jewelry

A complete assortment of necklaces, ear rings, pendants and other pieces.

2 for $1

Silk Undies

Pure silk crepe stepins, and chemises. Lace trimmed and tailored styles.

$1 each

Ladies' Gowns

Flannel gowns in assorted stripes and checks. Yoke front and long sleeves.

2 for $1

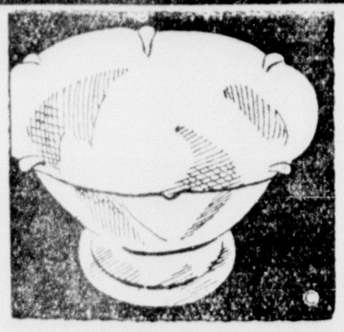

A New Shipment of

Pewter

Bought Specially for This Sale

Ice buckets, pitchers, creamers and sugarers, candle stick holders . . . all new in a heavy quality. Special choice at

$1

Men's Solid Color

Shirts

Pre-Shrunk English Broadcloths

Plenty of whites in this sale as well as blues, tans, and greens. Also some neat stripes and figures. Sizes to 17. Choice

$1

Men's Wool Hose

First quality numbers from a nationally advertised brand. 50c and 75c values.

4 pair $1

Silk Mufflers

Final clean-up of silk and pure wool mufflers. Values to $3.

Your Choice at $1

$1 Silk Ties

Hand made ties of imported fine silks. They are all new and wanted colors and patterns.

2 for $1

Cashmere Socks

Final clearance on a group of broken sizes in this good hose. Fancies also.

6 pair $1

Men's and Boys' Wool

Sweaters

The Best Values of the Year

Pure wool sweaters for men and boys in solid colors and fancy patterns. Size ranges are not complete and the quantity is very limited.

$1